ANIMUS

72/73

CAS

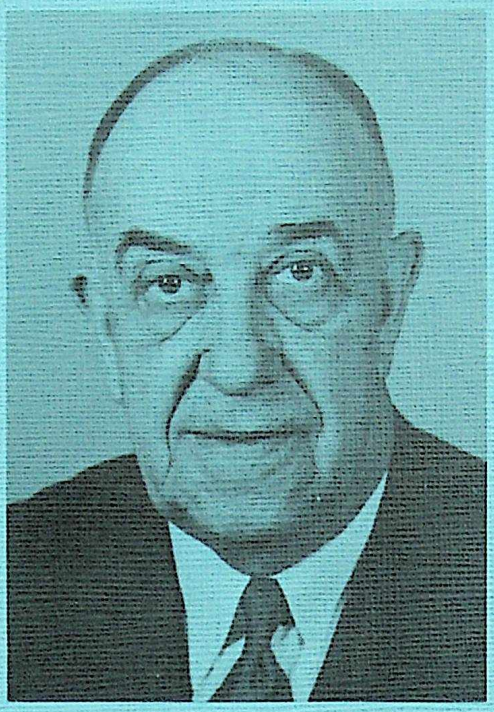

THE ROSS SHEPPARD ACADEMIC TROPHY

Mr. Sheppard was a mathematics teacher at Strathcona High School from 1912 to 1920 and principal from 1920 to 1938. In 1940, he was appointed Superintendent of the Edmonton Public School system, a position he held until his retirement in 1955.

Mr. Sheppard was an active participant in many sports, and was named to the Edmonton Sports Hall of Fame and to the Alberta Hall of Fame. He was a member of the Canadian Olympic team in 1924.

An outstanding scholar himself, Mr. Sheppard encouraged high scholastic achievement among the students of Strathcona.

* * * * *

The Ross Sheppard Academic Trophy will be awarded annually to the Grade X student who attains the highest academic standing.

This trophy has been presented by Mrs. Ross Sheppard in memory of her husband's many happy years of association with Strathcona.

To commemorate the presentation of the Ross Sheppard Academic Trophy and Grade X cash award, the Yearbook Staff of 1972-73 are pleased to dedicate this book in honor of Mr. Sheppard, a former teacher and principal.

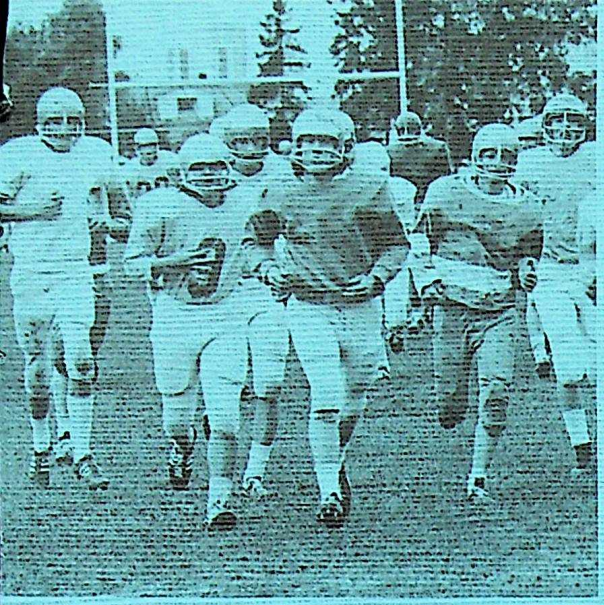

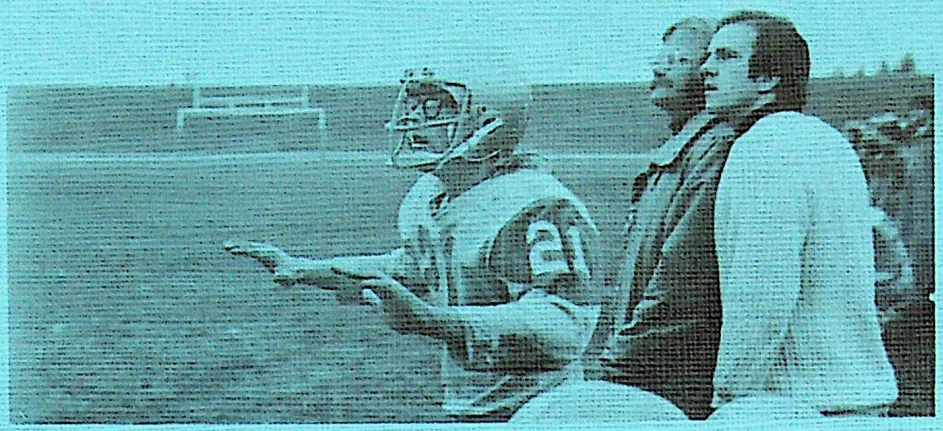

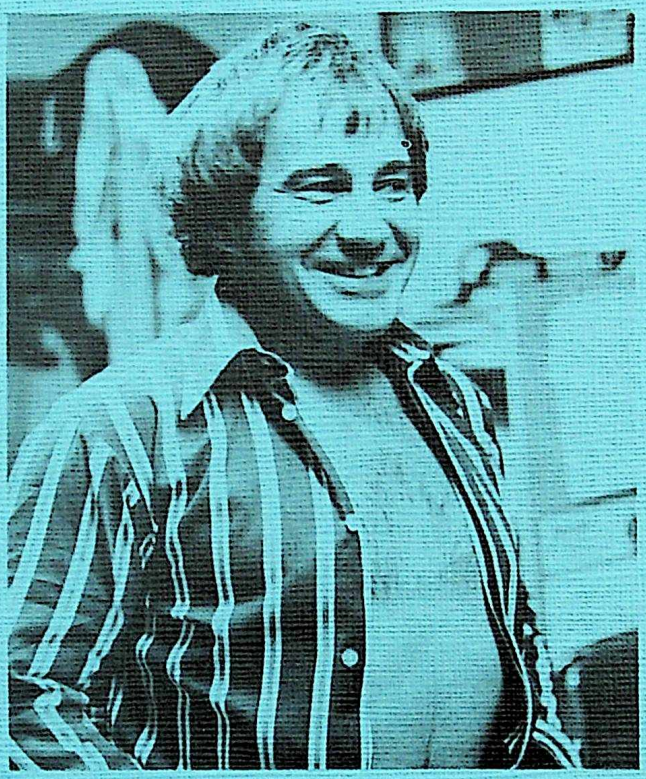

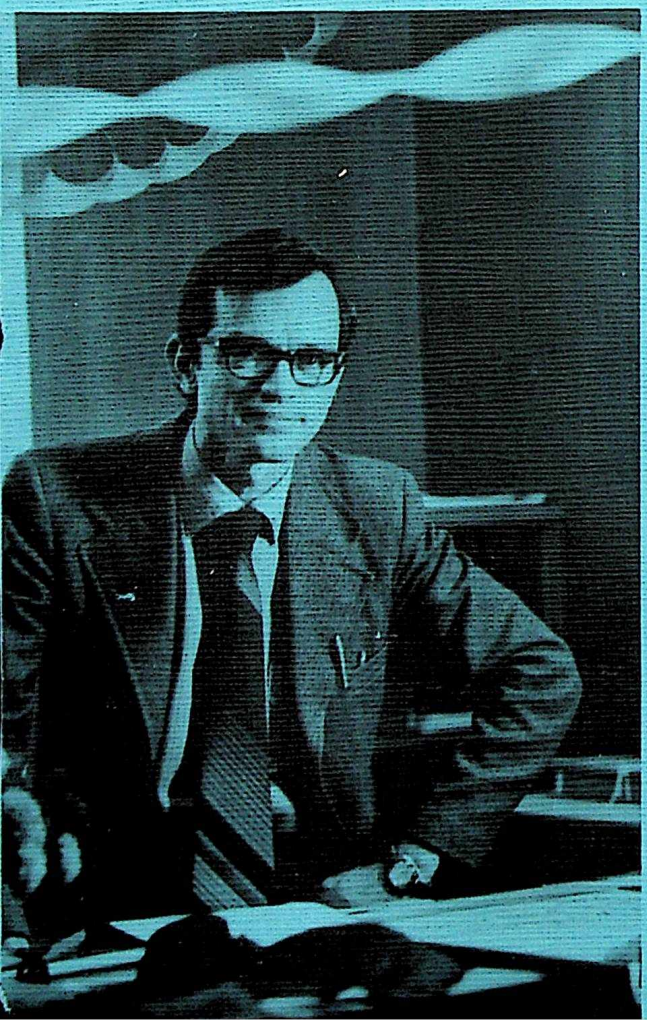

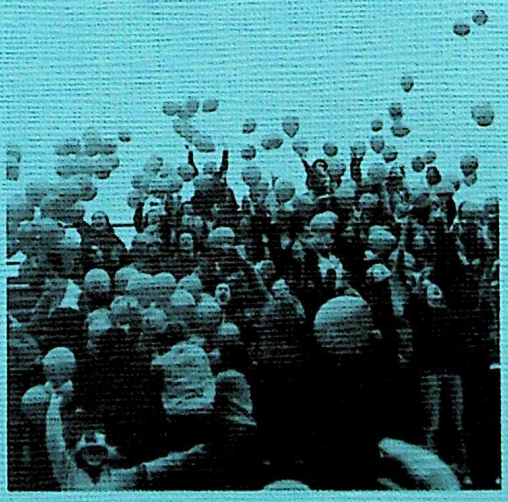

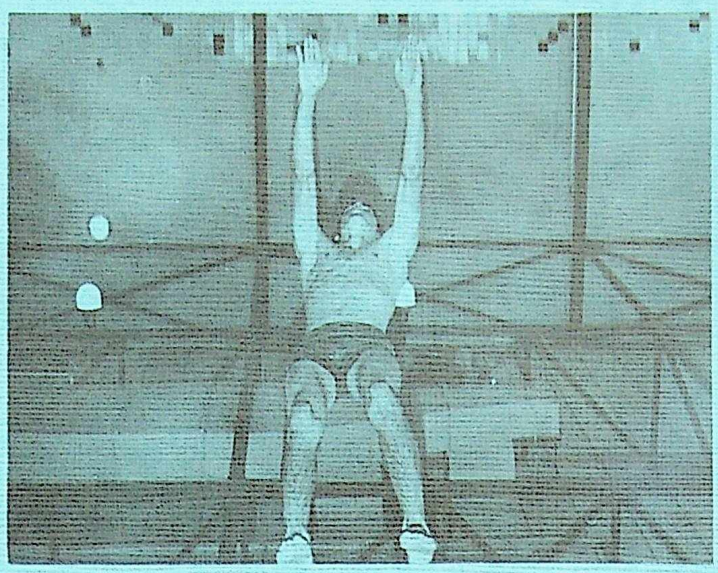

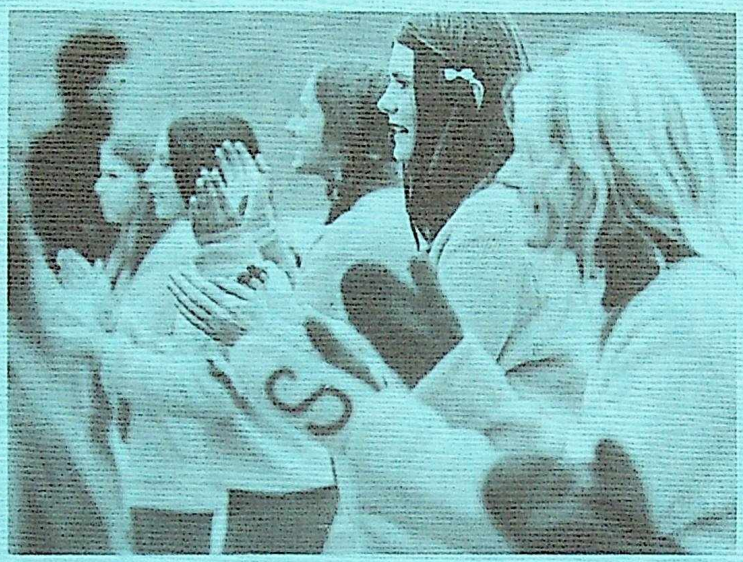

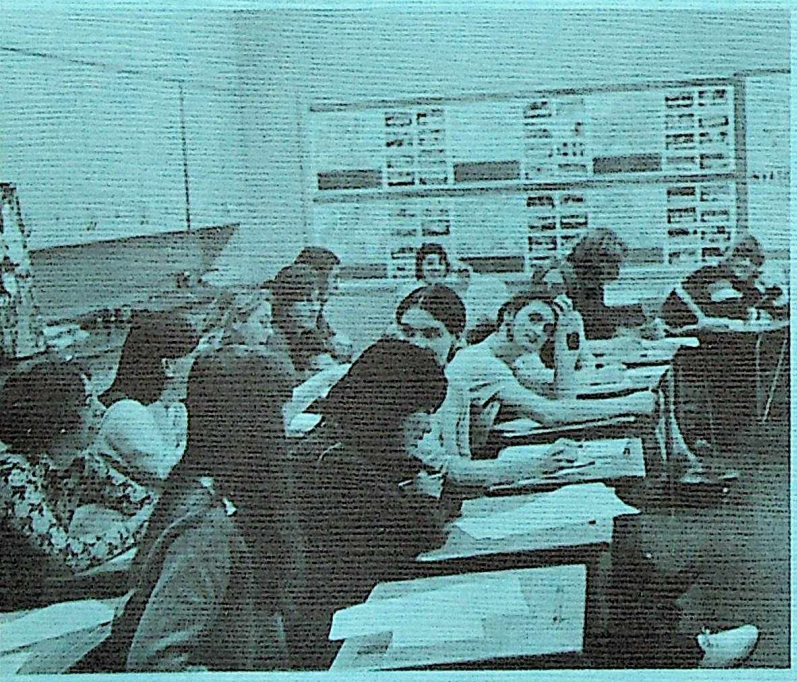

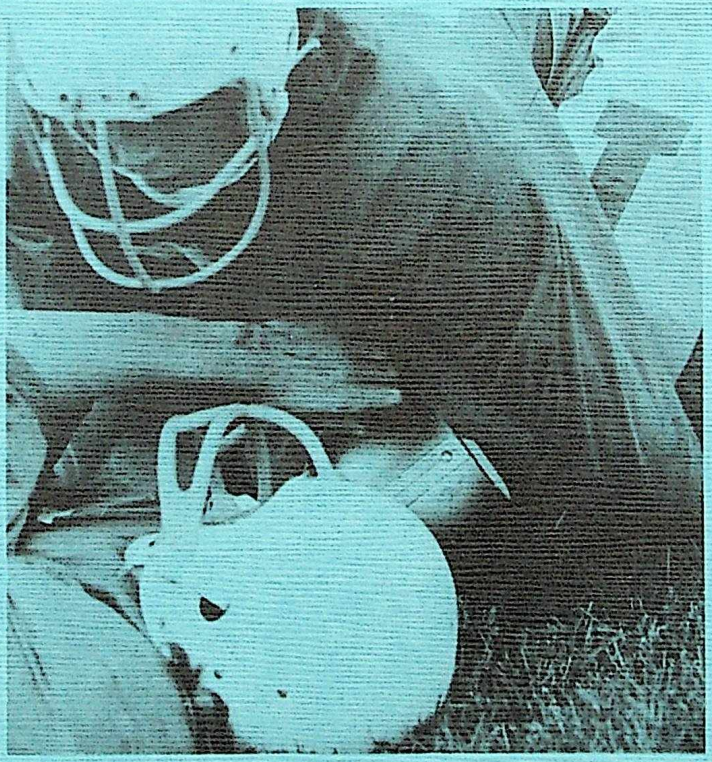

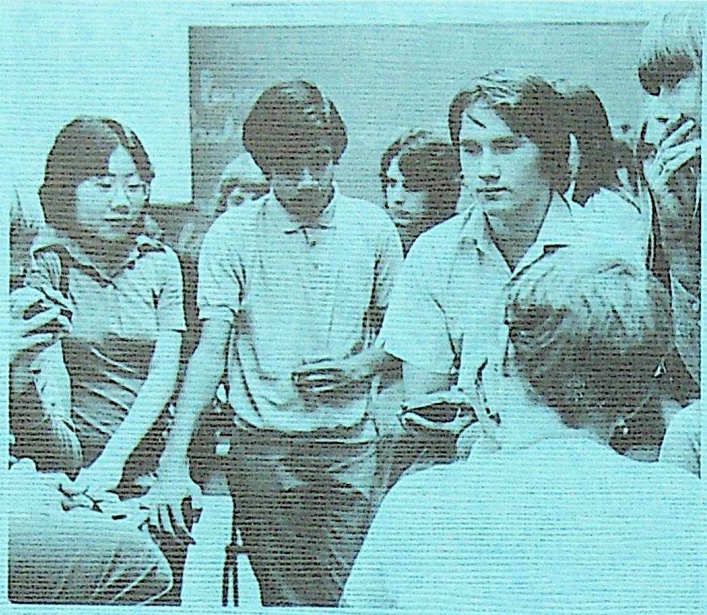

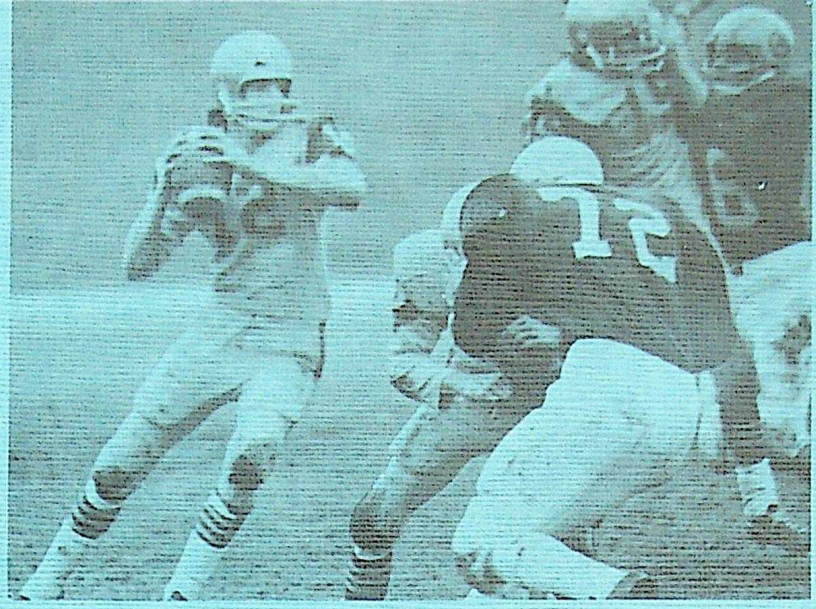

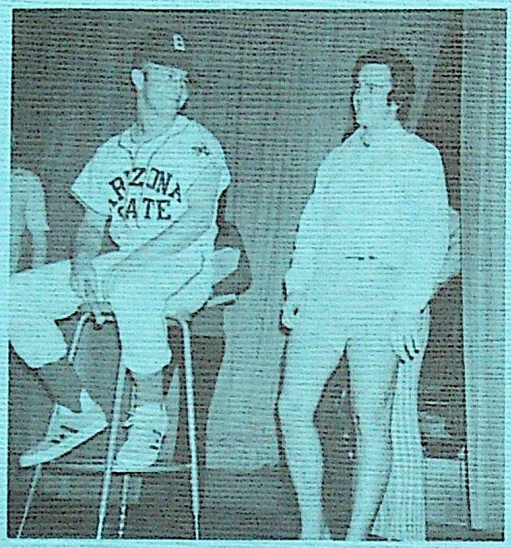

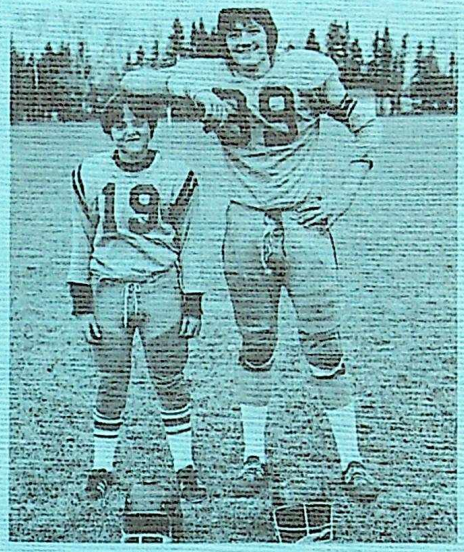

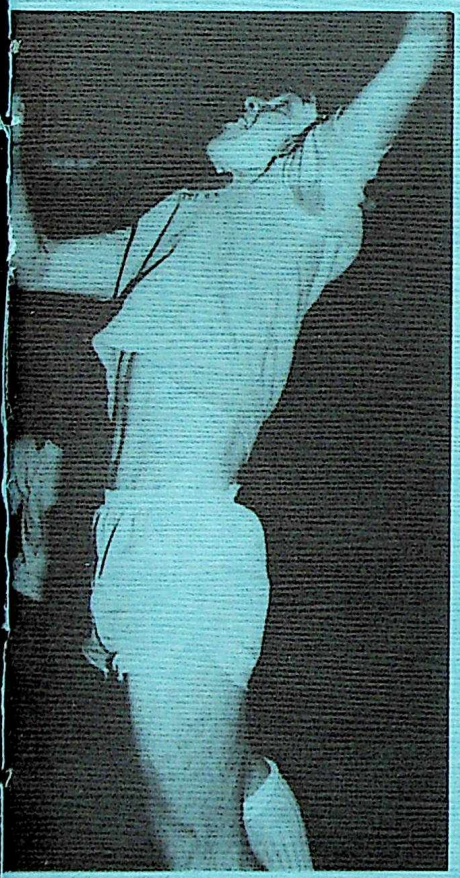

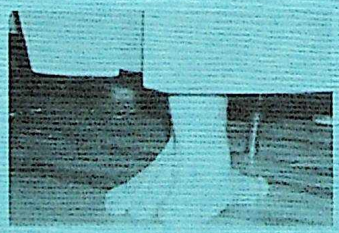

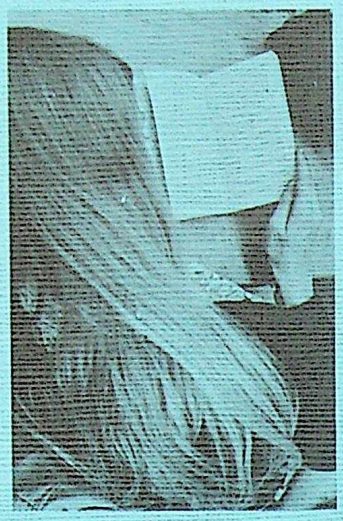

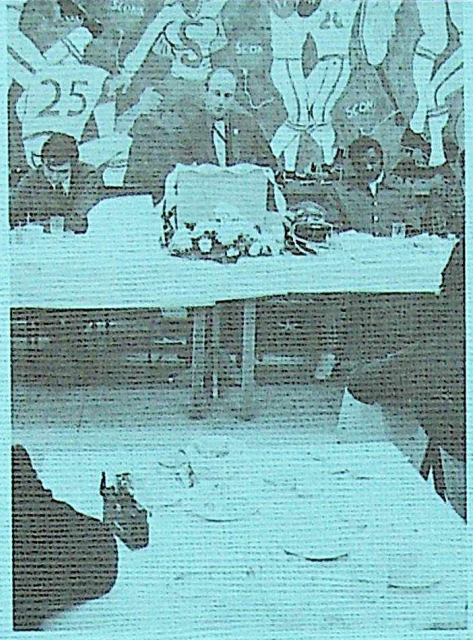

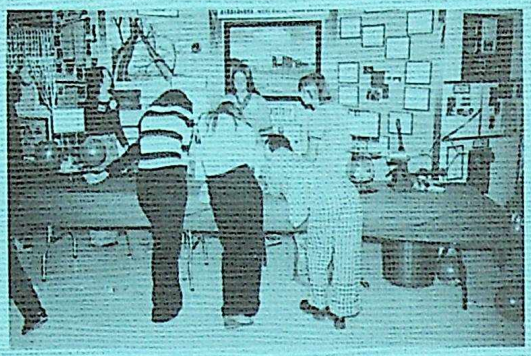

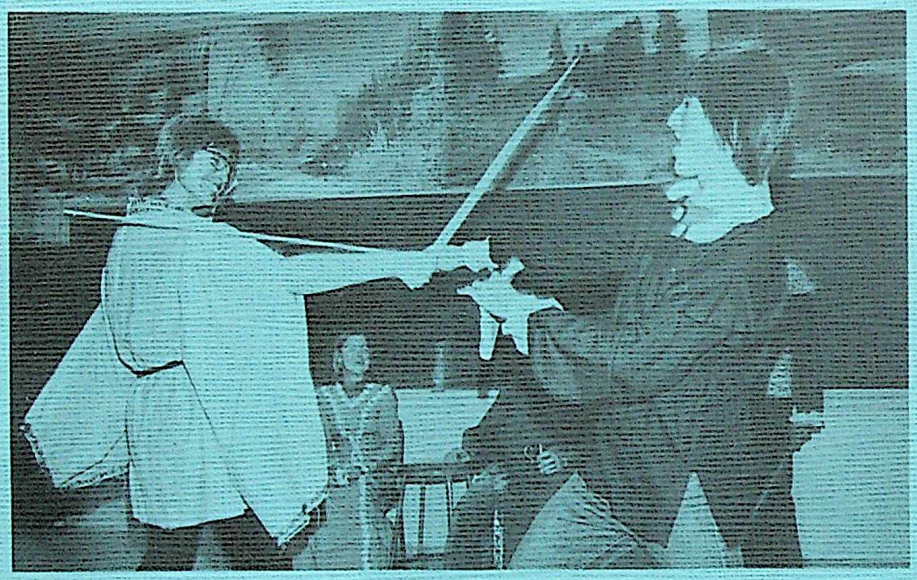

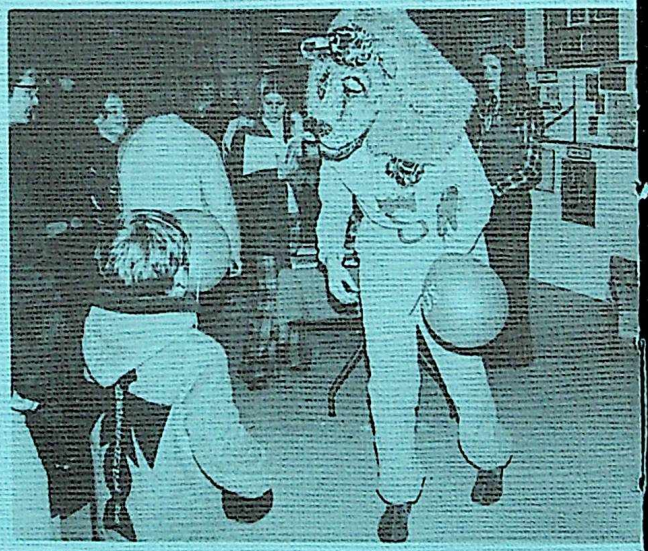

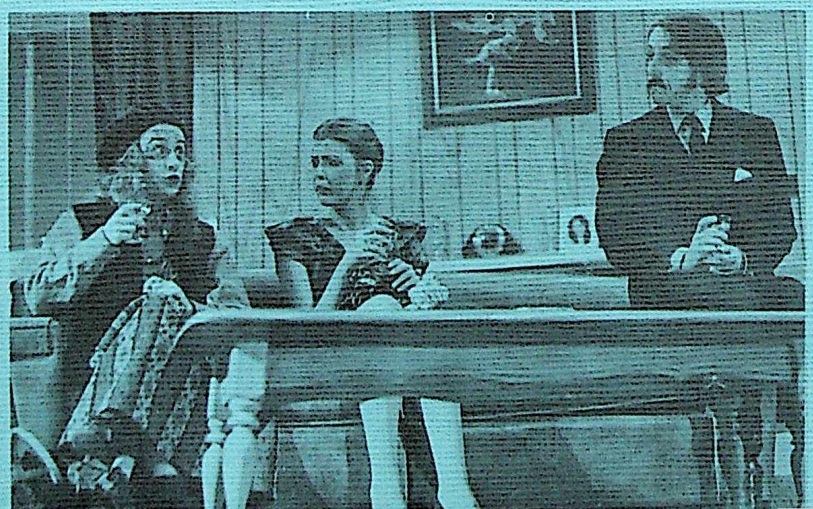

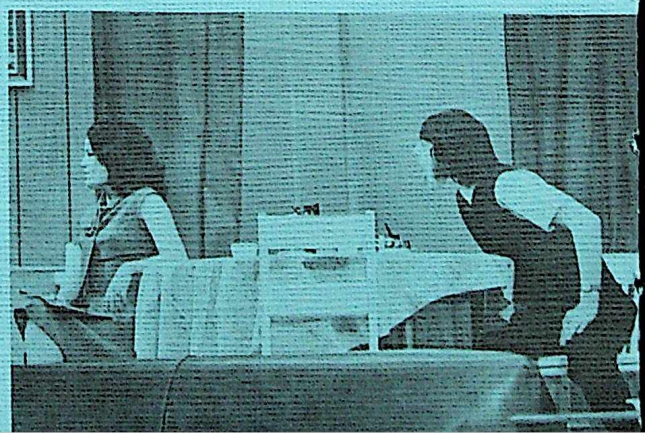

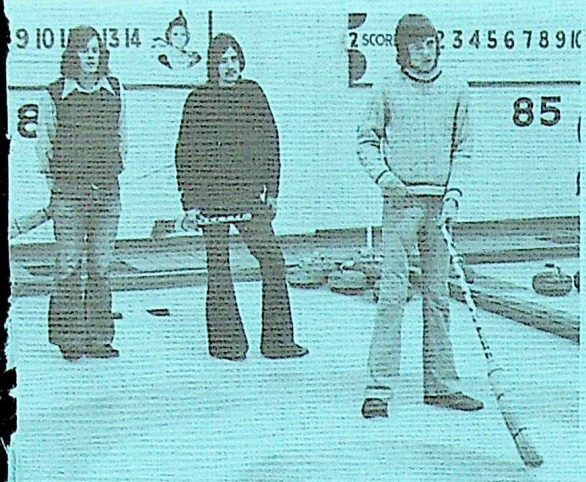
85

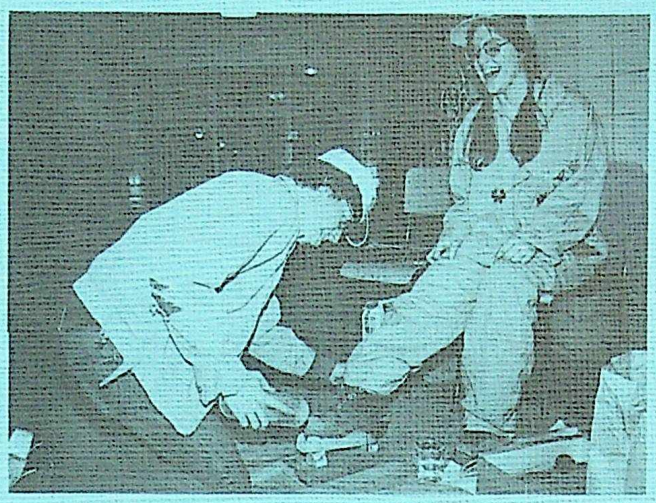

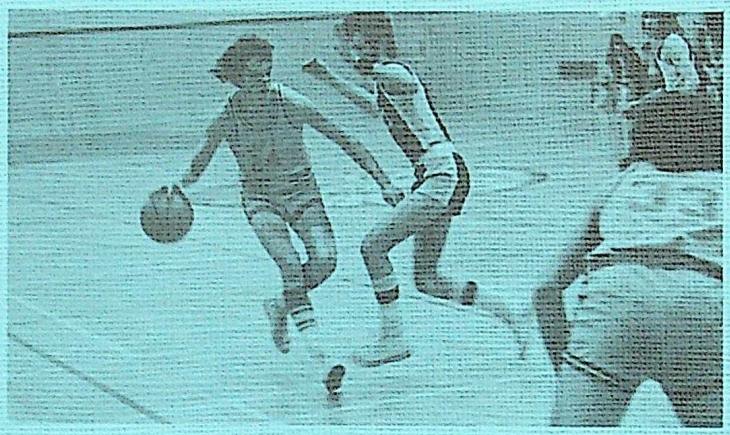

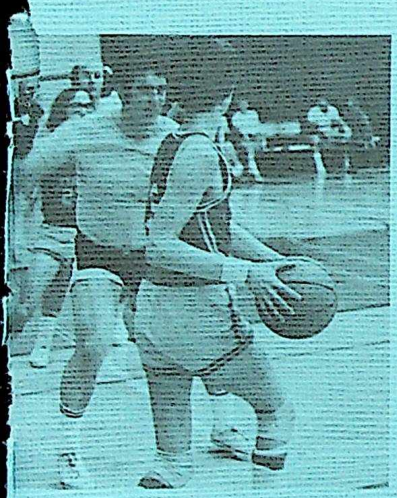

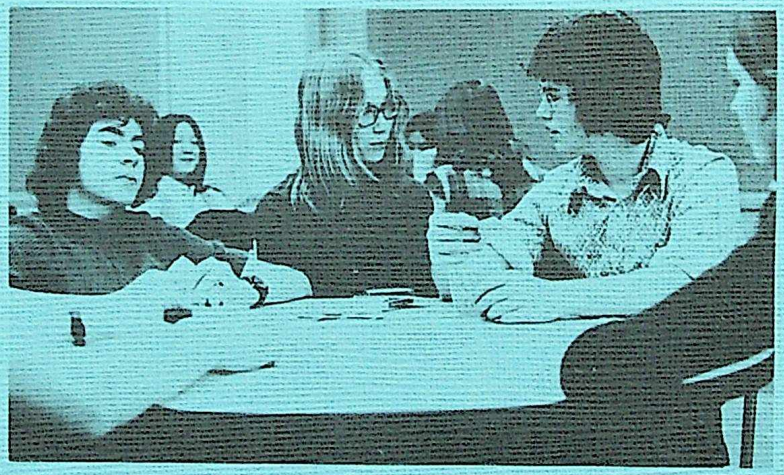

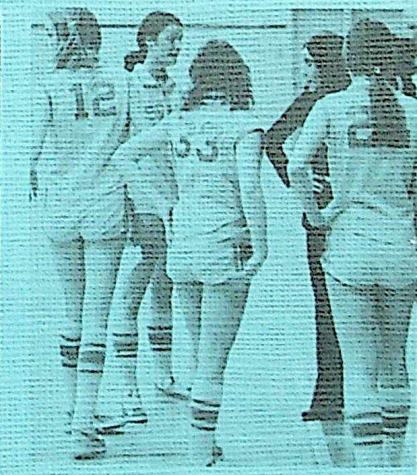

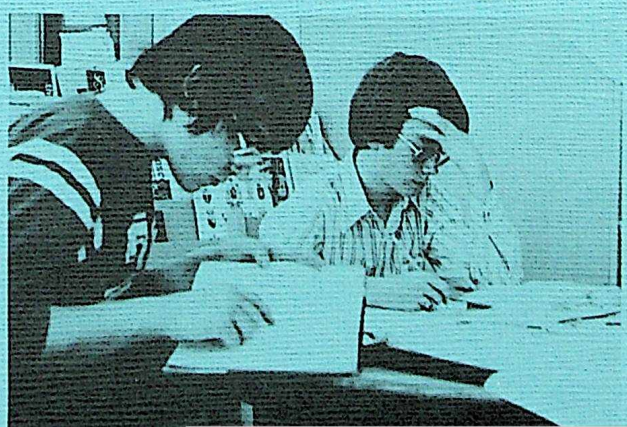

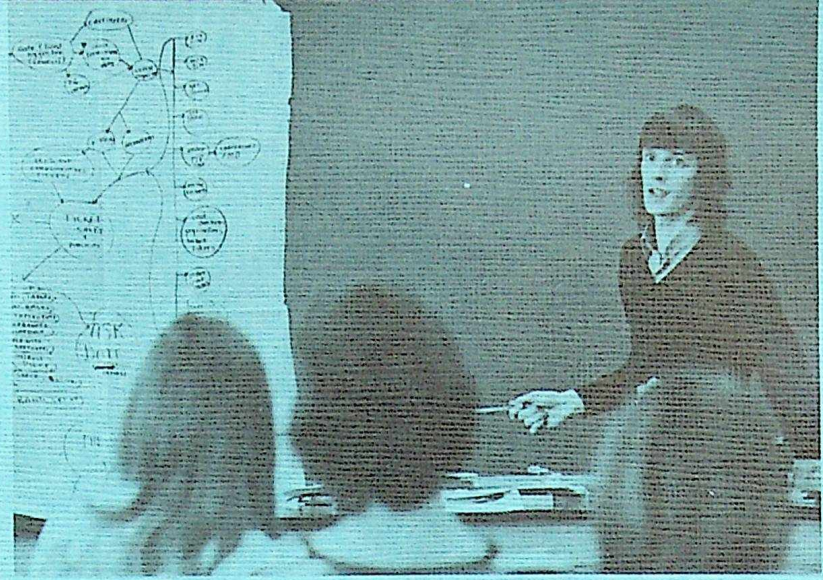

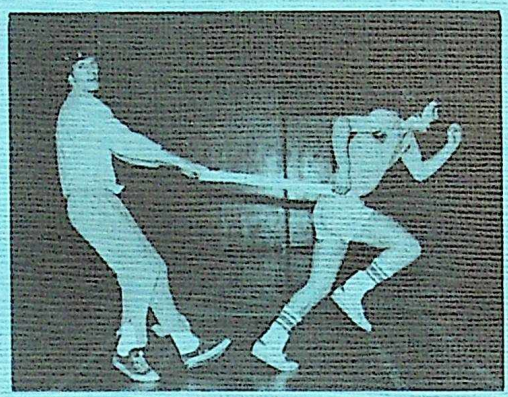

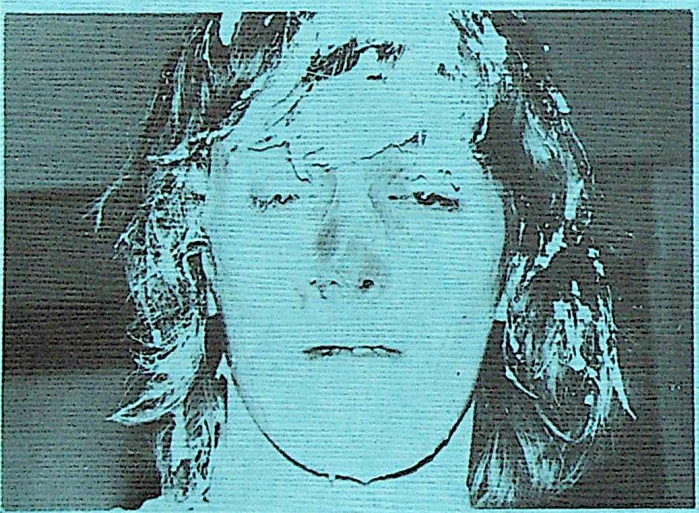

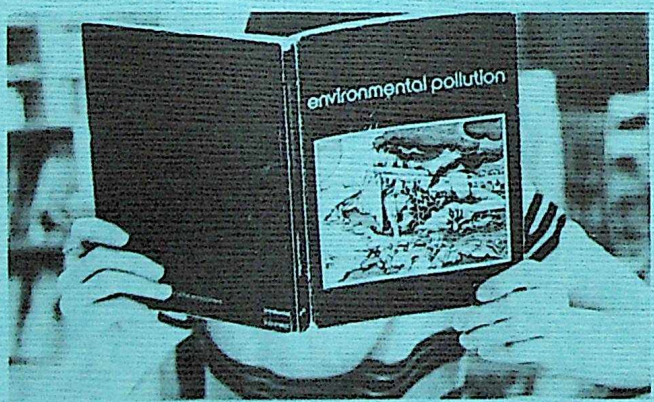
environmental pollution

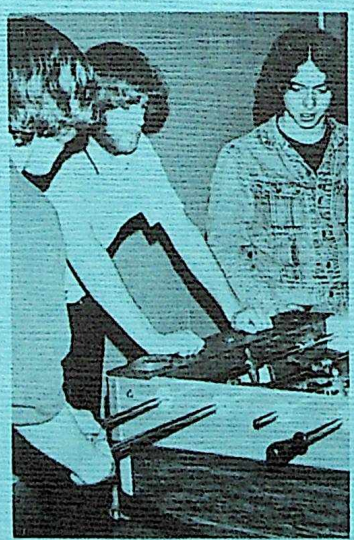

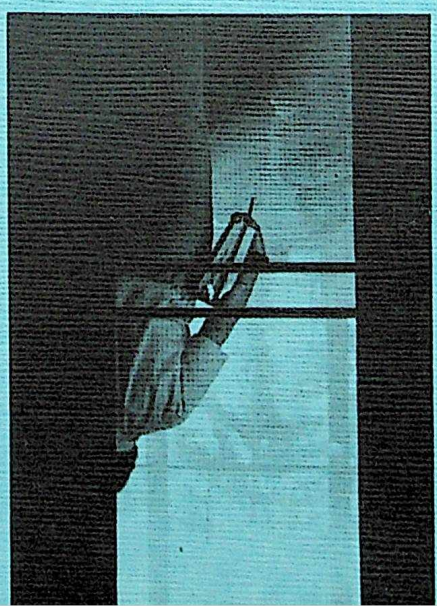

PRESIDENT'S MESSAGE

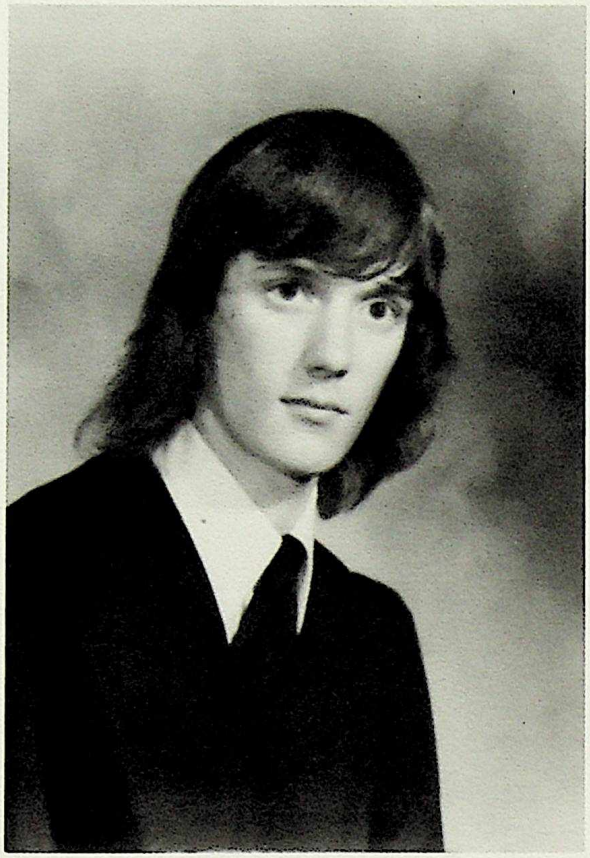

John Alton, President of Students' Union

It is difficult for one to describe his feelings about Scona. It means different things to different people. Upon paging through this yearbook and reflecting on the past year, I hope you can establish what Scona has meant to you. Scona has meant something to me, and has left me with an intangible quality of feeling which I won't forget.

I hope those leaving Scona will remember it for what it was; the good and the bad. And I hope those continuing here will be able to experience the new friends, people and events which make an education something more than facts and figures.

Thank you for the privilege of acting as President this year, and thank you for contributing, in your own way, to Scona.

Have a good life.

Yours sincerely,

John Alton

STUDENTS' UNION EXECUTIVE

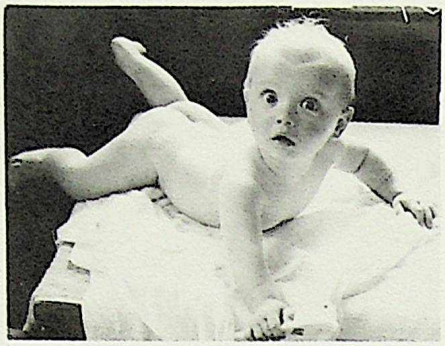

PRESIDENT — John Alton

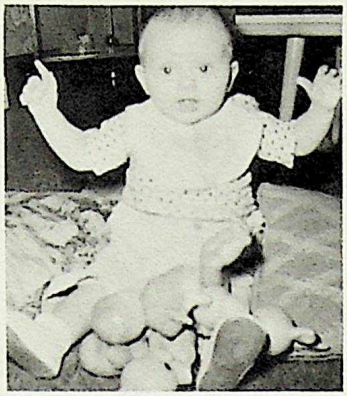

VICE-PRESIDENT — Dallas Smith

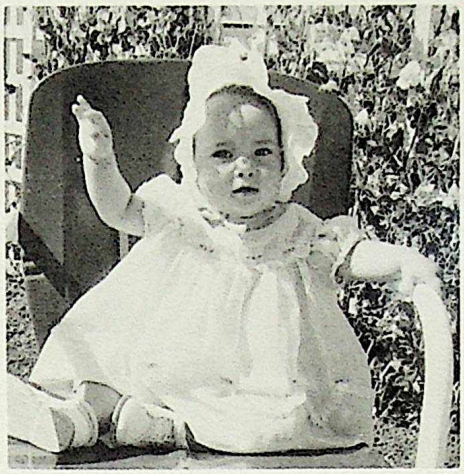

ACTIVITIES BOARD CHAIRMAN — Pat Treacy

TREASURER — Robb von Borstel

SECRETARY — Heather McGregor

BOYS' CO-ORDINATOR — Tom Rudge

GIRLS' CO-ORDINATOR — Evelyn Herter

STUDENTS' UNION EXECUTIVE
Heather McGregor, Evelyn Herter, Pat Treacy, Tom Rudge, John Alton, Robb von Borstel, Dallas Smith.

GRADE REPRESENTATIVES

Grade 10
Leslie Young
Chuck Field

Grade 11
Percy Odynak
Julie Potter

Grade 12
Craig Harris
Heike Roth

ROOM REPS
FIRST SEMESTER

Grade 10
Vince Bain
Michael Bargh
Roger Bergmann
Debbie Kangas
Jeanette Lederer
Ernie Leffler
Vicki Low
Laurie MacKay
Ann Nicol
Bill Samoil
Debbie Spinks
Sheri Weed
Harry Woo

Grade 11
Debbie Arial
Robert Campbell
Sheila Fraser
Barb Grisdale
Roy Hagen
Violet Harder
Denny Milinkovich
Marg Sinclair
Randy Skaggs
Norma Turner
Marilyn Welk
Lynne Wilson

Grade 12
Carol Blades
Susan Brown
Bill Fedchuk
Pat Golly
Elisa Haugrud
Kathy Kartz
Susan Kibsey
Ross Reid
Van Rhine
Debbie Schroder

SECOND SEMESTER

Grade 10
Shannon Day
Marianne Farrell
Matt Gould
Marlene Hnatiuk
Debbie Kangas
Lillian Mah
Kathy Mattson
Mike Mayo
Brian McFadden
Laurie MacKay
Natalie Murray
Charlotte Pruden
Heidi Rajewski
Rick Zukiwski

Grade 11
Mike Cook
Jay Ferries
Sheree Frappied
Davida Kidd
Phil Kreisle
Al Miller
Jay Razzle
Marg Sinclair
Sheri Weed
Margot Stewart

Grade 12
Avery Ascher
Beth Card
Sheila Dunn
Mike Grisdale
Keltie McAllister
Maureen McCoy
Lorraine Rebman
Van Rhine
Marianne Woods

FACULTY

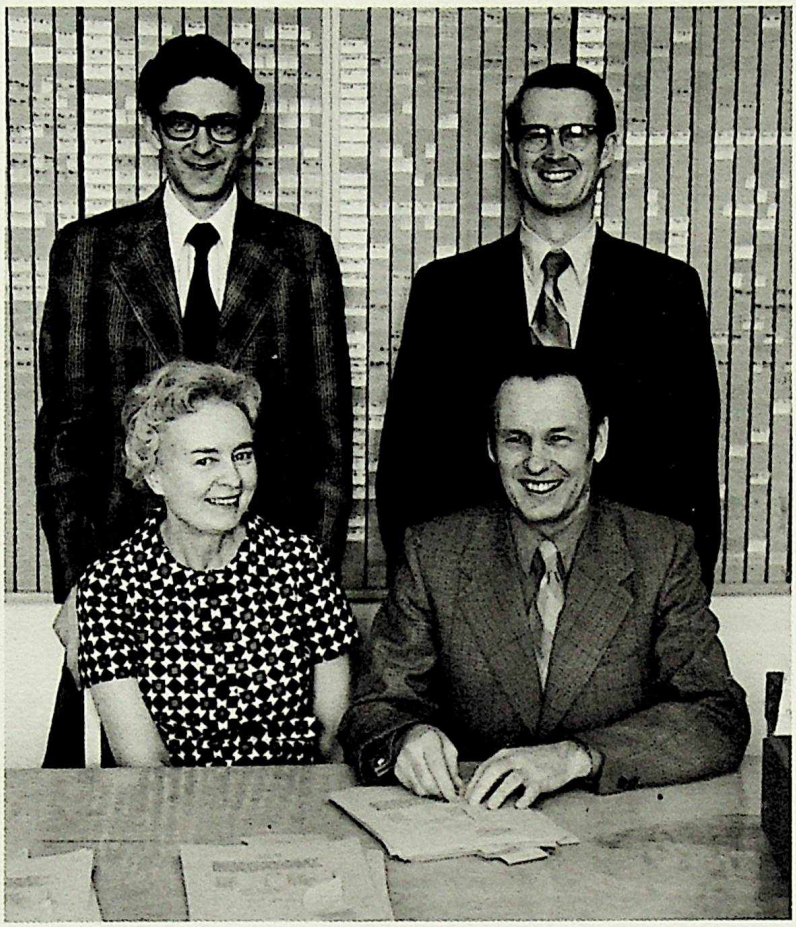

Back Row: Mr. D. Blacker, Mr. R. Sheppard. Front Row: Miss I. Soper, Mr. C. S. Wilkie.

Congratulations and appreciation to those who prepared this fine souvenir of our days at Strathcona.

Thank-you helpful students — thank-you staff sponsors, Mrs. Armitage and Mr. Nelson — thank-you Mr. Stitt (Photographer Extrordinare), and especially thank-you Editor Pat Golly for making this book possible.

Best wishes to all.

C. S. WILKE

SECRETARIES
From left to right: Top: Miss D. Bray, Mrs. A. Youzefowich, Mrs. L. McPherson. Bottom: Mrs. P. Burkle, Mrs. A. Assaly, Mrs. J. Wall, Mrs. M. Davidson.

Social Studies

Mr. Elford, Mr. Robertson, Mr. Evans, Mr. Wright. Missing: Mr. Gilfillan.

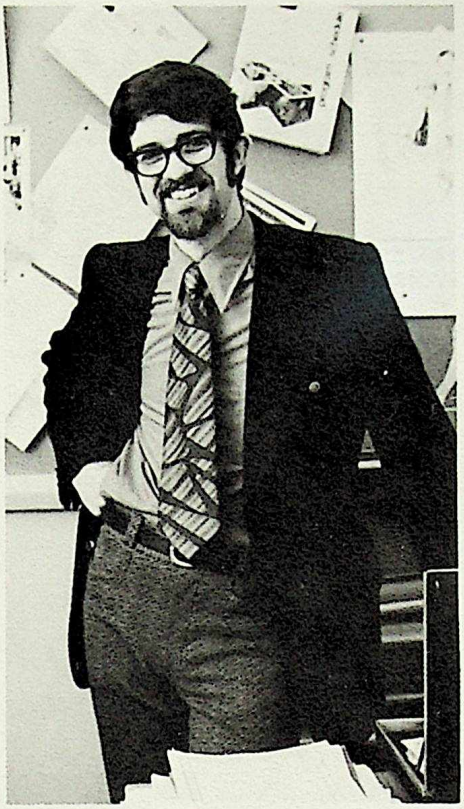

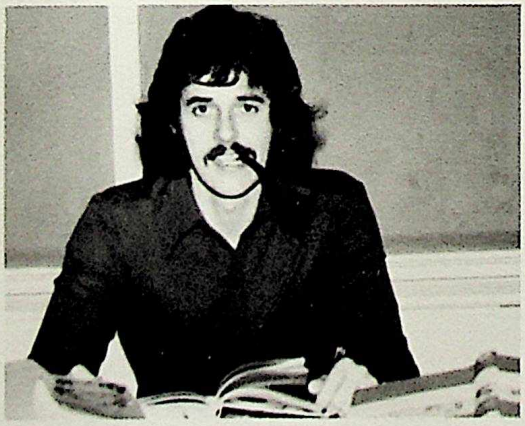

English

Back row: Mr. Kroening, Mr. Dindial. Front row: Mr. Stitt, Miss Forsythe, Miss Brown. Missing: Mr. Brunanski.

Math

Mr. Yeske, Miss Dodds, Mr. Gorgichuk, Mr. Skujins, Mr. Dufresne.

Sciences

Back Row: Mr. Brine, Mr. Golightly, Mr. Peet, Mr. Wilson, Mr. Kruger. Front Row: Miss Klimovitch, Mrs. Fuller, Mrs. Fuller, Mrs. Young. Missing: Mr. Olsen.

MODERN LANGUAGES

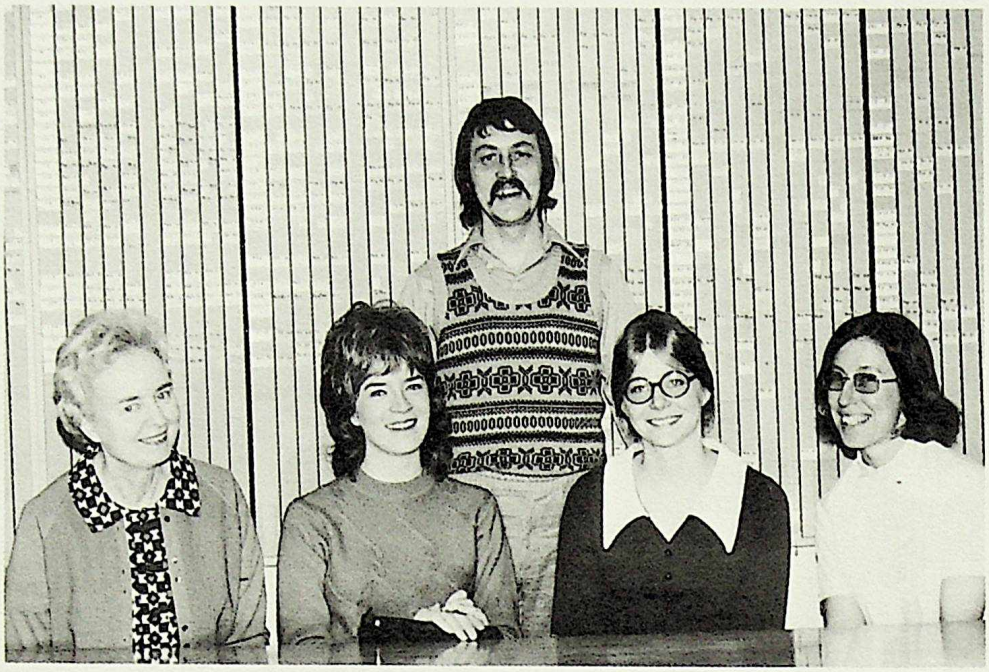

Miss Soper, Mrs. Scott, Mr. Bourgoin, Mrs. Follack, Miss Simmonds. Missing: Mrs. Ditzian

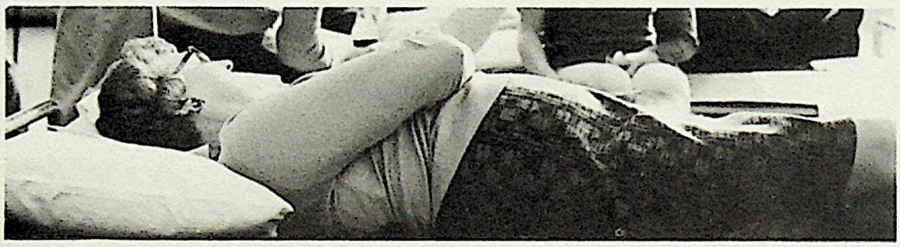

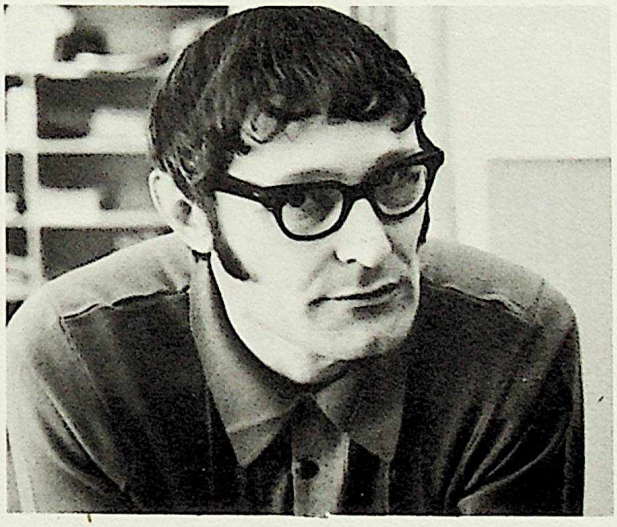

BUSINESS

Mr. Nelson, Mrs. Armitage, Mrs. Young, Mr. Matheson

MUSIC AND DRAMA

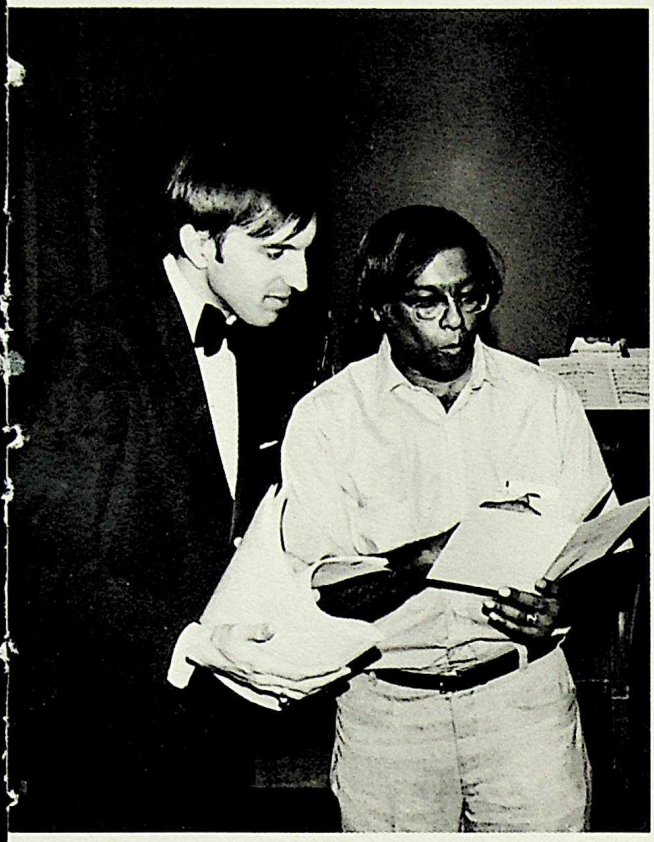

Mr. Ozipko, Mr. Dindial.

GUIDANCE

Anderson, Mrs. Scott

LIBRARY

Mr. Sharples, Mrs. Rault.

ART

Miss Kurillo, Mr. Drever.

PHYSICAL EDUCATION

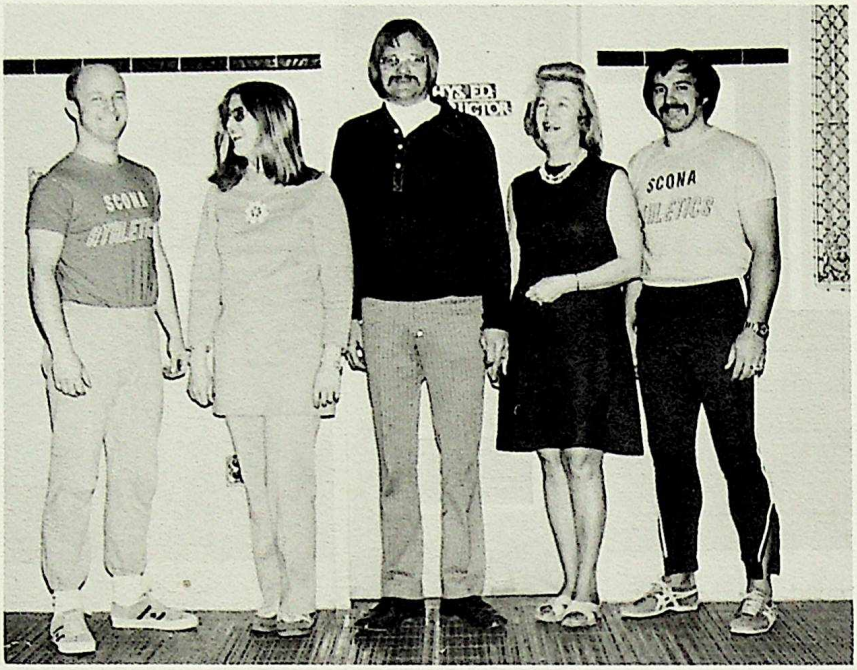

Mr. Belmont, Miss Coote, Mr. Breukreitz, Miss Holmgren, Mr. Dufresne.

SHOP

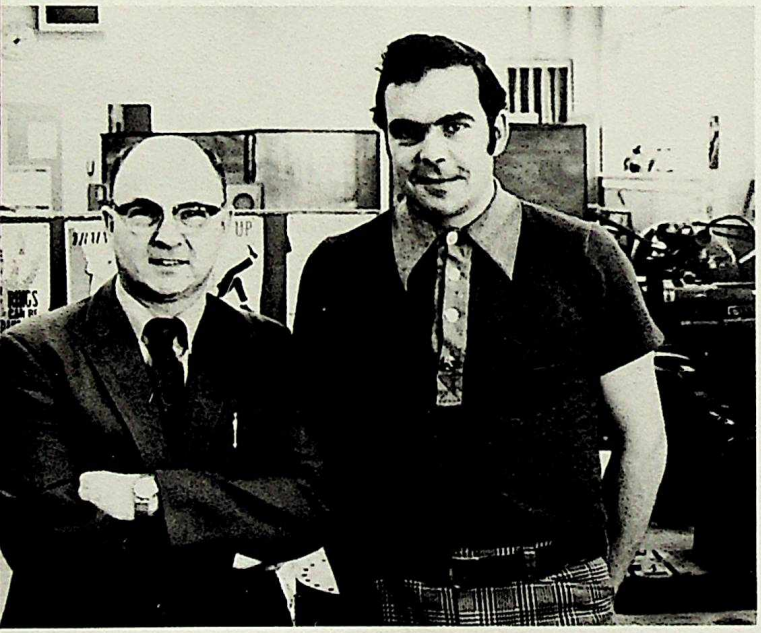

Mr. Brown, Mr. Mathews.

HOME ECONOMICS

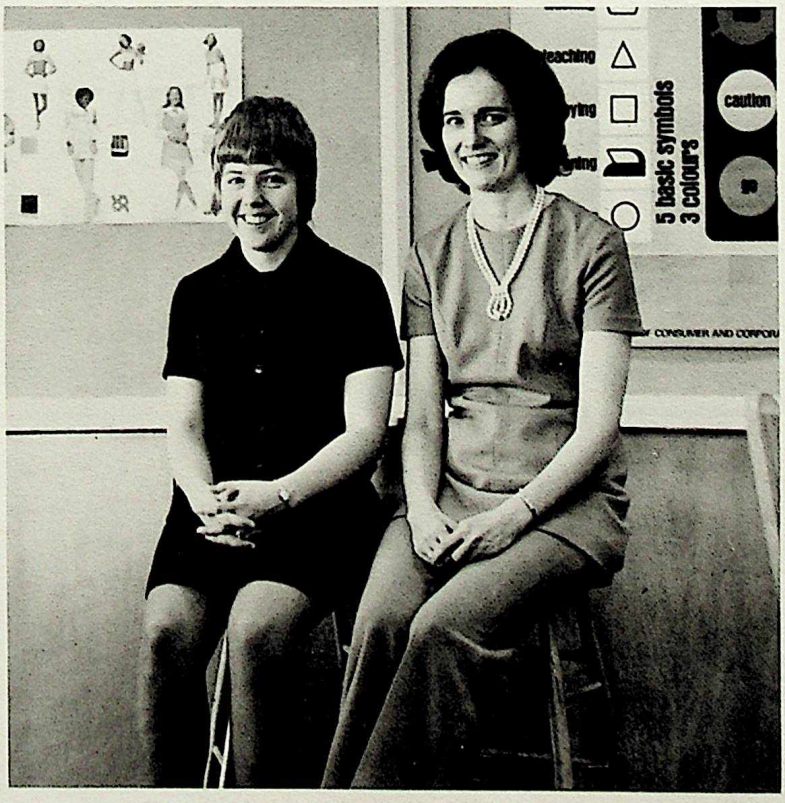

Mrs. McCay, Miss MacDonald

CARETAKING STAFF

CARETAKERS

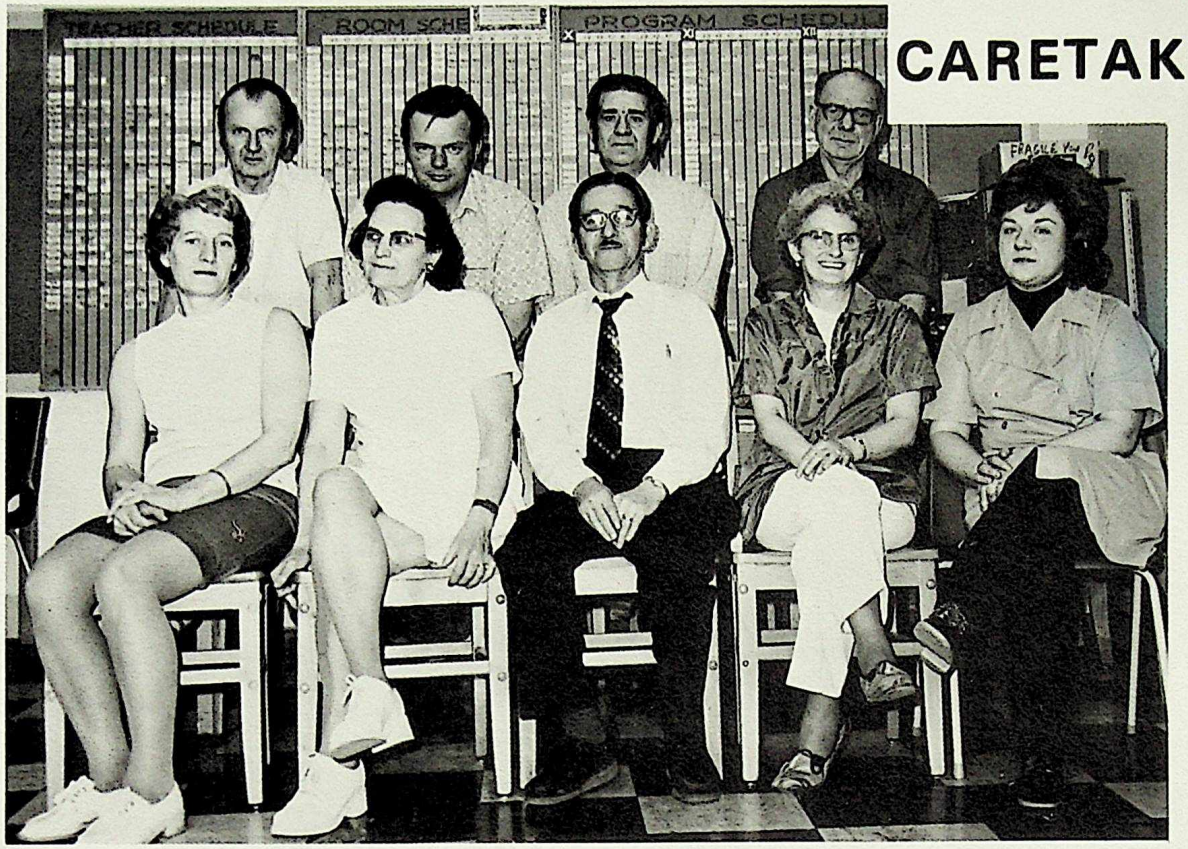

Back Row: T. Evans, W. Clair, P. Oomen, A. Pollon.
Front Row: Mrs. E. Parsons, Mrs. K. Wolansky, G. Jolin, Mrs. E. Woolford, Mrs. V. Popik.

KITCHEN STAFF

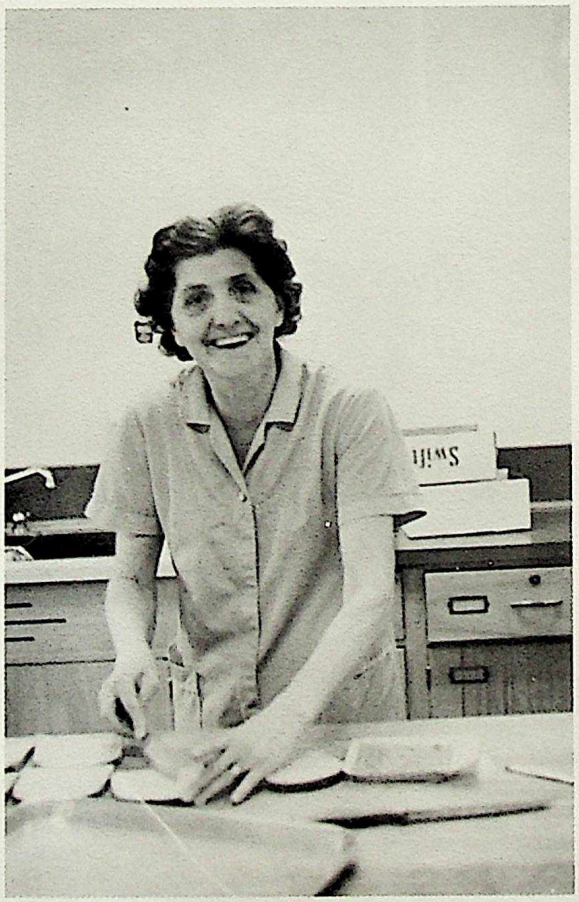

Mrs. Borwick

10
SCHS

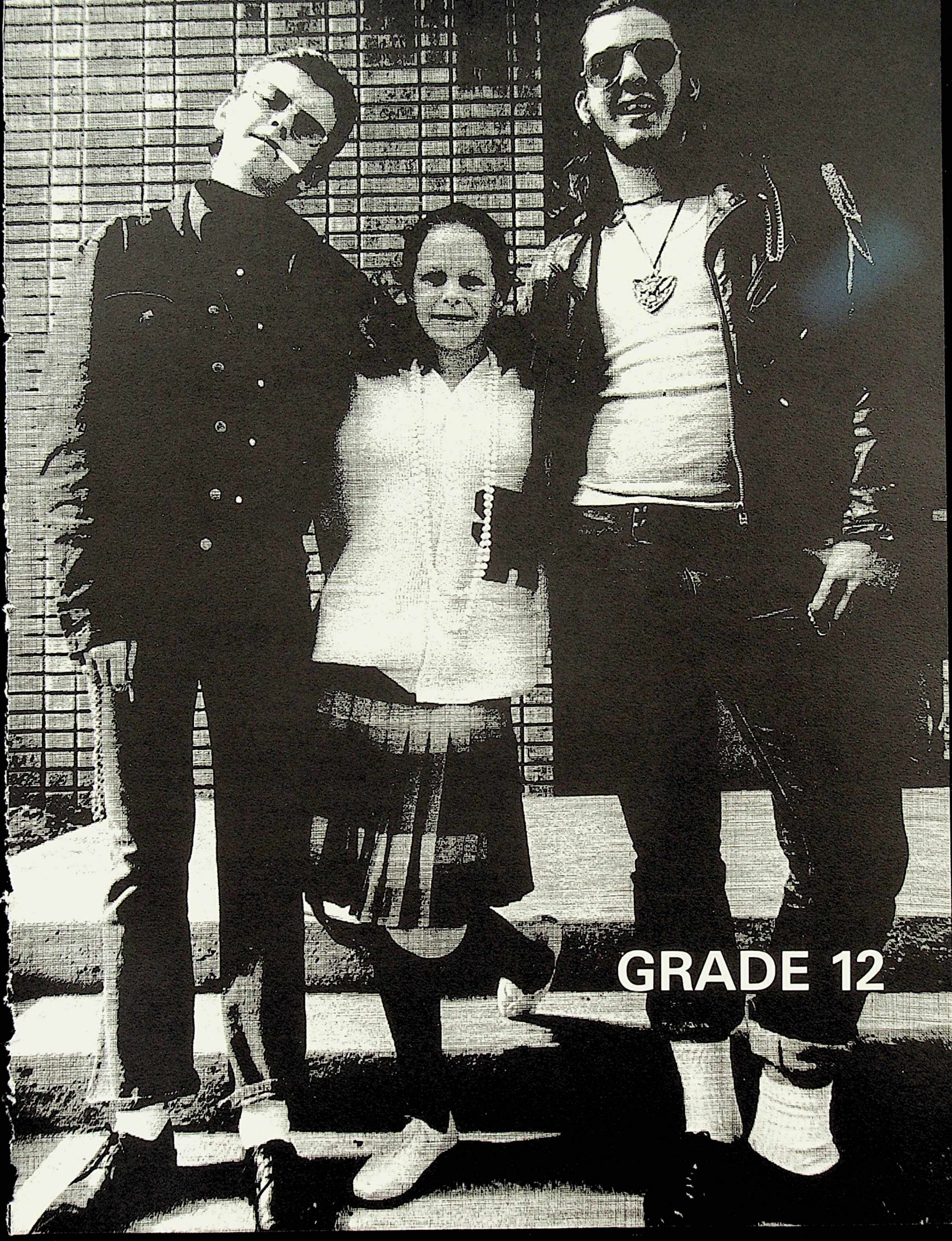

GRADE 12

GRAD CLASS EXECUTIVE

BACK ROW: Miss Brown, Advisor; Justin Paletz, President; Robert Ross, Publicity; Scott McBride, Treasurer.
FRONT ROW: Maureen McCoy, Secretary; Gail Borwick; Laura Calhoun, Vice-President.
MISSING ADVISORS: Mr. Bourgoin, Mrs. Young.

CLASS HISTORIAN

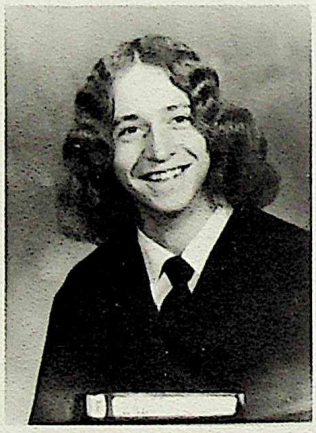

Graeme Bell

CLASS HISTORY

The time has now come when we will be leaving Strathcona. In the last three years we looked forward and enjoyed such annuals such as Gaylord's Feast, the Trike and Obstacle Race, the new Winter Games, and of course, the event that starts each year rolling, Frosh Week. But, these annually occurring events were not the only things that happened. Scona was a place where people learned to live with, work with, and really know other people. Regardless of the type of memories of Scona, students will have gained something, this being "experience." For this, we are grateful to our teachers.

Our time at Scona has showed us the diversity of attitudes and ideas that different people hold. We will miss Scona because of the many friends and associations we have had there.

At this particular point in time we are acutely aware of change, but change is not new. An old Roman emperor once said, "The Universe is change." Our life styles, music, art, and ideals are evidence of this. It seems to me despite changes, there has been during my time at Scona, a feeling of stability and not just change for change's sake.

We will try to remember that "Our life is what our thoughts make it."

Best wishes to all and to all a good night.

Graeme

HONORARY PRESIDENT

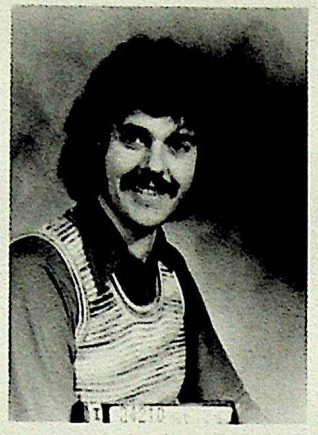

Mr. Stitt

VALEDICTORIAN

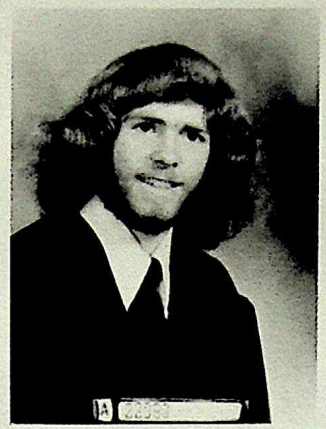

Tony Lambert

VALEDICTORY

by A. R. Lambert

In the duodecade past we have amassed a great debt. Undoubtedly we owe much to the schools and teachers that have educated us. Yet the school system is an integrated part of society and so it is to this society that we owe our debt.

Now, naturally, it is our turn to give. In taking our place in today's world we must pay the debt of our education. We are now debtors, in the future we shall become creditors, in the future we shall provide security for future generations as those in the past have done for us.

No matter what our ambitions may be, only through success can our dues be paid. For each one of us achieving success will be painful to some degree, but this should not deter the meekest soul amongst us.

In graduating we take the most defined step in becoming men. We are no longer the children of the species. From innocent spectators of the worldly scene we become participants in the continuing struggle to create a human utopia. For many the change will not be abrupt, the more worldly of us have already experienced the frustration of human life.

Whether we wish power or poverty, the path to our own particular success is now open. A complicated train of events is now before us with, we hope, satisfaction as the reward of a successful struggle against the hardships and injustices of a fluctuating society. It is not easy to change, but we, like no other generation before us, must learn to do so. We are now expected to become individually omnicient but with a generation of specialists we can, as a group, within human bounds, become essentially godlike.

By individually increasing existing knowledge we thereby diminish our obligation to society, but only if at the same time general prosperity is percolated throughout the world.

Let us pay off our debts.

ADAIR, ROBIN

ALLISTONE, LORRAINE

FAV. SAY.: Knock it off, I tried.
ACT.: Swimming, horseback riding, reading.
PAST GLOR.: Shorthand 20, paper girl
PET PEEVE: Greasy hair, my nose, dresses
AMB.: To own a ranch with lots and lots of horses, Rolls-Royce.
LIKES: S.C.H., Moose Jaw, S., Brandon, food, beer, dogs, cats, horses.

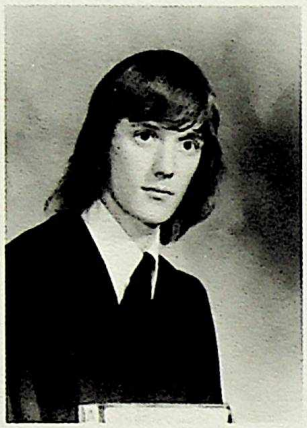

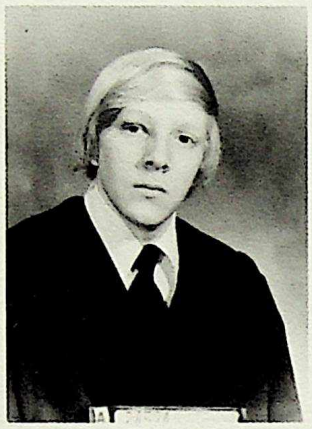

ALTON, JOHN

ACT.: Cycling, skiing, golf, sports, obsecurelating.
PAST GLOR.: Ah yes, fond memories of bygone says; not old enough to be true nostalgia, but not young enough to be part of the Now Generation.
PET PEEVE: Yes.
AMB.: Travels, U., write, adventures unlimited
LIKES: Obscurities, dynamics, absurdities, mountains, Lampoon, travel, pun, wit, humorous delights, the Deep, paradox.

ANDERSON, BOB

PAST GLOR.: Almost picking the winner in the 1972 Derby.
PET PEEVE: Fords, weekends that are a drag, people who bet, wager or gamble, Kronie.
AMB.: Have a winning season at Northlands, go to Florida next winter, win a bundle at Las Vegas some year.
LIKES: Chevelles, the nags, Big Dan, days that all you do is sleep.

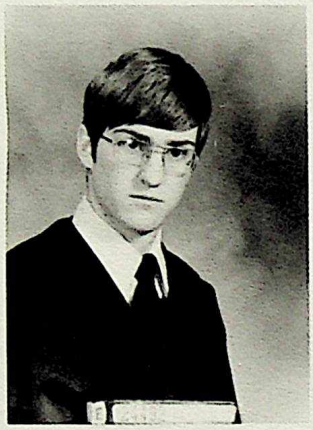

ANDERSON, VALERIE

ACT.: Eating, M.G.'s, "coffeehouse", the big R (sometimes), sewing, growlies, watching R.H. be a glutton, walking, biking.
PAST GLOR.: Penticton, Vancouver '72, California '69, bombing around in Gloria, and not killing anybody, graduating twice.
PET PEEVE: Having a little sister who looks older than me, snobs, stereotyped people, C.A.'s "problem", having a twin, groupies.
AMB.: Travel around the world, live in Europe, find answers to the questions that I have.
LIKES: Travelling, skiing, smiling at people and having them smile back, friends, art, honesty, good food, unphony people, K.R.

ARDRON, BARRY

ARLETTE, MARGARET

ARMSTRONG, COLLEEN

PAST GLOR.: California '68 and '70.
PET PEEVE: People who talk too much, smog.
AMB.: Travel.
LIKES: Castles, C.F., summer, the ocean, cats.

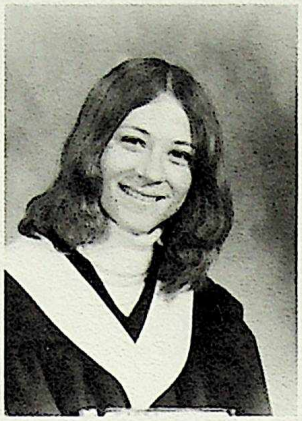

ASCHER, AVERY

ACT.: Skating, curling, occasional skiing, late-night bike rides.
PET PEEVE: Waiting for buses, backyard grass-rakers.
AMB.: To see the world, learn to play the guitar, live a simple, natural life.
LIKES: My Bassett hound, summer, riding horses, the mountains.

ASSALY, LORRAINE

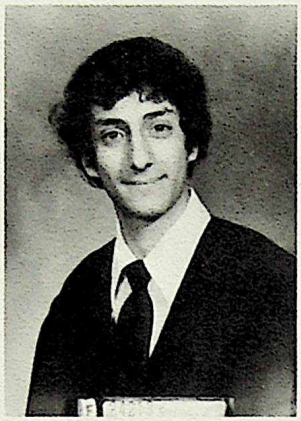

AULT, PEGGY

FAV. SAY.: Kithes, kithes, kithes, kithes, kithes, kithes, hug.
ACT.: Eating, basketball, football games.
PAST GLOR.: Rags Grade 3, Idaho '68, Lethbridge '72, Grade 9 Allendale.
PET PEEVE: Shoes and boots, basketball score of 175-1, co-ordinated people.
AMB.: Not very often.
LIKES: Cookies, Dozee when she's embarrassed, food, teddy bears.

AUSFORD, ALLEN

FAV. SAY.: Sa'right, but that's not the answer in the back of the book.
ACT.: Homework, rocketry.
PAST GLOR.: —1.
PET PEEVE: Math, physics, biology, chemistry, English.
AMB.: Finish Grade 12.
LIKES: Life.

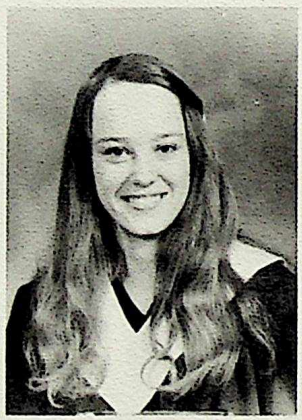

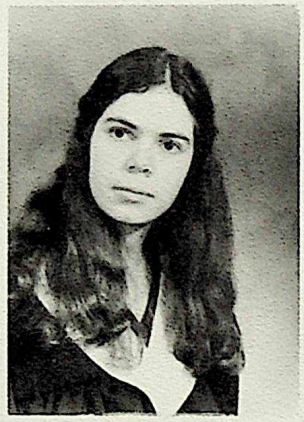

BAIN, DENISE

FAV. SAY.: Oh, I'd say so.
ACT.: Wrecking cheers, skiing?
PAST GLOR.: Japan, Expo '70.
PET PEEVE: Gym stairs during lunch and Block 4, snowball fights.
LIKES: Orange, suntans, fondue, skiing.

BEACH, SUSAN

FAV.: "I don't know"; "What was I going to say?"
ACT.: Biking, playing my guitar, CGIT.
PAST GLOR.: '71.
PET PEEVE: Being scheduled.
AMB.: To be.
LIKES: People, free days, crunchy granola, sunrise and outdoors, all my special people.

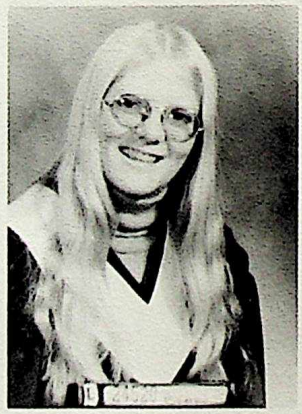

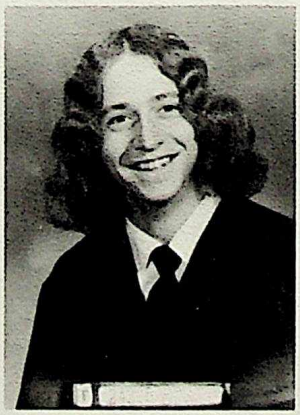

BEAN, SHELLY

FAV. SAY.: Well DOZY.
ACT.: Skiing, riding.
PAST GLOR.: English 20, summers at the lake, Hawaii, horse shows, living at S.M. house, certain parties, car rally.
PET PEEVE: Bluelight, checking oil, Winnebago bathroom doors, Anchorage in December.
AMB.: To finish Grade Twelve and turn 18.
LIKES: Hawaii, C.W. Seba dances, the lake, Jasper.

BELL, GRAEME

FAV. SAY.: "I'm no Frenchman but I'll tell you one thing and this is for sure . . ."
ACT.: Ski racing, pranging up wagons, Al's.
PAST GLOR.: Surviving a trip to the mountains with Al Simper and Stu Davis in the wagon.
PET PEEVE: Stu Davis when he tears a wheeleroonie.
AMB.: To be a brakeman on the railroad with Skip, World Cup.
LIKES: Dynamics, Rossignols, Kerma's, B.M.W.'s and lots of other things.

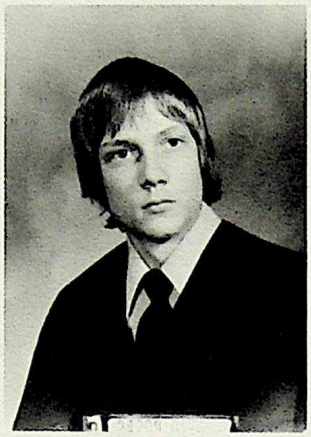

BENSON, BILL

FAV. SAY.: "He who laughs last must have joke explained."
PAST GLOR.: Surviving Shorthand 10 (private joke)
PET PEEVE: Movies with happy endings, departmentals, filling out "Personal Autobiography Sheets".
AMB.: To become a biochemist and write a best seller.
LIKES: Sleeping, good books, wilderness, hiking.

BERG, KEVIN

FAV. SAY.: You Spaz.
ACT.: Skiing, curling project McManus.
PAST GLOR.: Sailing around the world in a fog.
PET PEEVE: Yapping dogs and silent Siamese cats.
AMB.: To be ambitious.

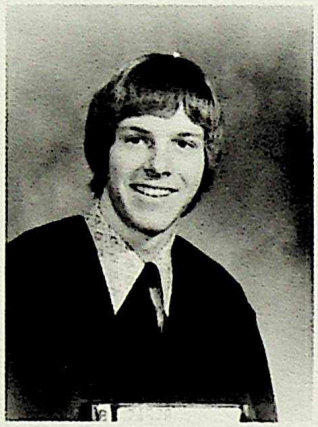

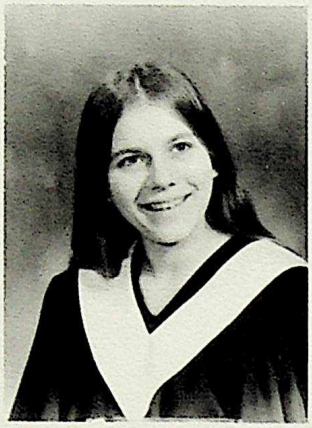

BEWERNICH, GARRY

FAV. SAY.: Keep on Truckin'.
ACT.: Eat, walk, talk, sleep and sometimes run.
PAST GLOR.: Europe '69.
PET PEEVE: 1950 Chev transmissions, Grade 3, radar, jive people, Ricers that drive cabs.
AMB.: Whatever Mom wants me to be.
LIKES: Skiing, beer, Kelowna, summer meat hunting and weekends.

BINGES, LAVONNE (Bing)

FAV. SAY.: "Hey Jan? Do you want to go out for coffee?"
ACT.: Going out for coffee, going out for supper, driving around in the Beast, working.
PAST GLOR.: Summer '72, staying over at Jan's for two weeks, Penticton '71.
PET PEEVE: Spoiled kids, people who think I'm not going it to Europe, groupies.
AMB.: Europe '73-'74, get out on my own with Jan.
LIKES: Having a friend when you need one, a certain guy in California, going out.

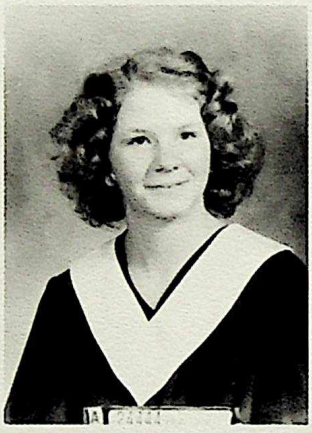

BLADES, CAROL

I'd like to know
What this whole show
Is all about
Before it's out.
I'd Like
by Piet Hein

BORWICK, GAIL

FAV. SAY.: "Monster, you creep! Monkey, and anything that comes into my mind.
ACT.: Talking on the phone, sports in general, camp, doing Head, Shoulders, Knees and Toes in 4 languages.
PAST GLOR.: Winter '72 Jasper skiing, May 13, 1972, summer '72, holiday in Western Canada.
PET PEEVE: Goofing up tests, mornings at Jasper, Popeye, people who tell me how to spell.
AMB.: To ski with the Red Baron and Forest, U. of A., Phys. Ed., holiday in Eastern Canada.
LIKES: A baby brown Teddy Bear and twin, skiing, going over to my sister-in-laws.

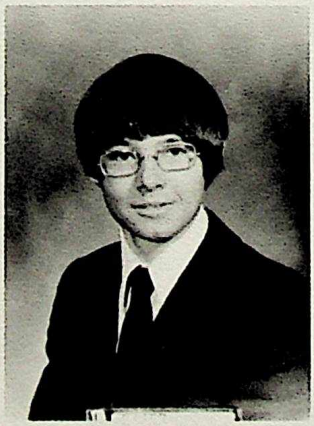

BOYD, BARB

BREKKE, RICHARD

FAV. SAY.: Let's not be GROSS.
ACT.: Team supporter.
PAST GLOR.: Mascot for the Edmonton Eskimos.
PET PEEVE: Teachers who have a habit of cramming the lesson into the last five minutes of the period.
AMB.: Revel in my own identity.
LIKES: Skiing, swimming, slurping slurpies.

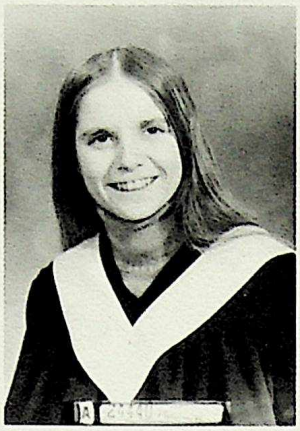

BROWN, BRENDA

ACT.: Banging on a piano, reading poetry, making messy's in the kitchen.
PAST GLOR.: People that slurp their soup.
AMB.: To travel Europe, to be a nurse.
LIKES: Friendly people, summer evenings, train rides, sunsets.

BROWN, CHERYL

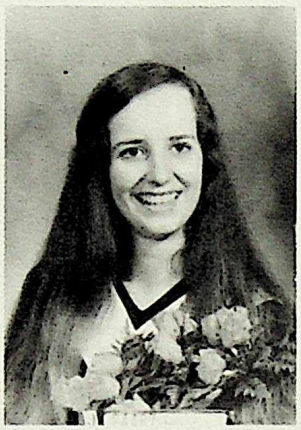

BROWN, HEATHER

FAV. SAY.: No way.
ACT.: Dancing, skiing.
PAST GLOR.: Europe '72, Hawaii '72, camper tops at the lake, steer wrestling.
PET PEEVE: Studying, getting stuck in snowbanks.
AMB.: Calgary next year.
LIKES: Crumpet, the farm.

BROWN, SUSAN

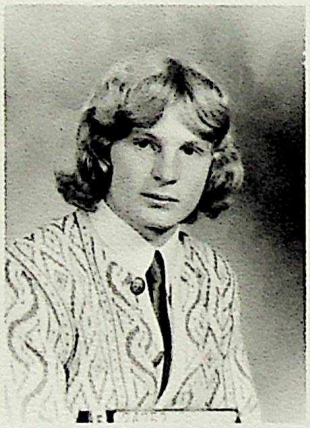

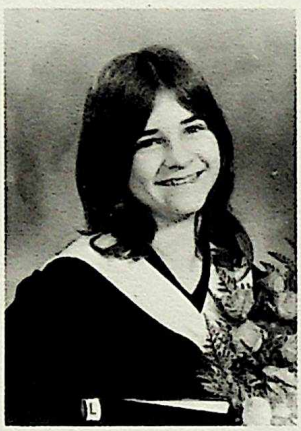

BUHLMANN, DIRK

ACT.: Skiing, sailing, motorcycles.
PAST GLOR.: Narrator in Grade 4 play, Outward Bound.
PET PEEVE: Harley, pigs, girls with hairy legs.
AMB.: Dentist, to live to 2001.
LIKES: Skiing, sailing motorcycles.

BURNSTAB, LYLIS

FAV. SAY.: Groovy or not.
ACT: Water skiing, sports, "trucking".
PAST GLOR.: Pigeon Lake '70.
PET PEEVE: Arguing, D.J.
AMB.: To be happy at whatever I do (in the line of secretarial work).
LIKES: Rosey cheeks, good friends, "good times", barefeets, onions.

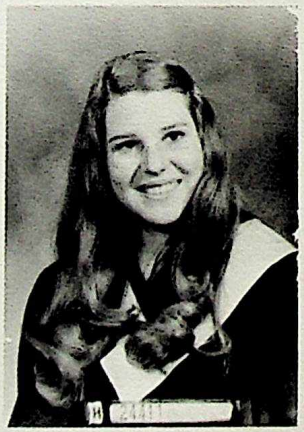

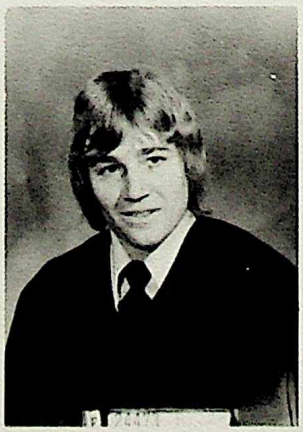

BURROWS, NORMA

FAV. SAY.: Smile! (it makes people wonder what you've been up to!)
ACT.: Losing things.
PAST GLOR.: Summer '72 in Hawaii, Easter and Christmas '72, ski trips, Bow Falls, and several times at Lori's ranch.
PET PEEVE: Goodbyes, navigating, Marbie's driving, ether.
AMB.: See the world and have a good, long, happy, meaningful life.
LIKES: Monkey-pod trees, coach, Jethro Tull, camp, Winnipeggers, Leader Corps, Mr. Peet, my friends, Banff Springs, surprise birthdays, full moon parties, WO FAT'S, sunshine, skiing, my bike.

SVEN, BUSHKIEL

CALHOUN, LAURIE

CAMPBELL, JUDY

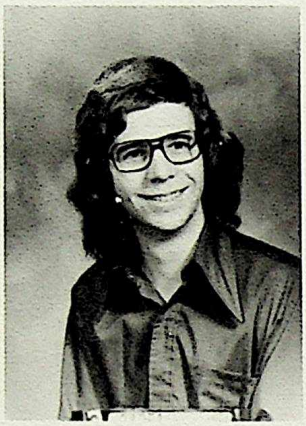

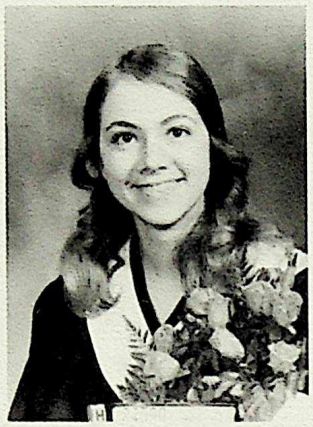

CAMPBELL, ROBERT

CARD, BETH

AMB.: To help others to gain happiness.

LIKES: Winter skies, Idaho Desert and smiling faces with happy people behind them.

CHETNEY, RON

CHOW, MARY

CHOW, NORMAN

CLIFFORD, LYNN

FAV. SAY.: "Now what's your Problem?" and "That poor guy is just about going bananas by now?"

ACT.: Job's Daughters, working at the Bay, and U. of A. Hospital.

PAST GLOR.: Getting drivers licence June 3, 1973, buying "Surrena" my own car.

PET PEEVE: Cold weather, people who smoke in my car, exams.

AMB.: B.Sc. of Nursing, getting married and having a dozen children — all girls.

LIKES: Driving, sewing, animals, and males in general. A sweet father that installs gadgets for my car, Demolay's conclave, Grad Session.

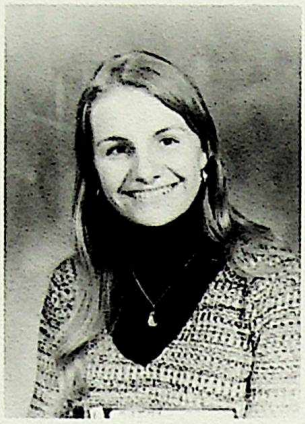

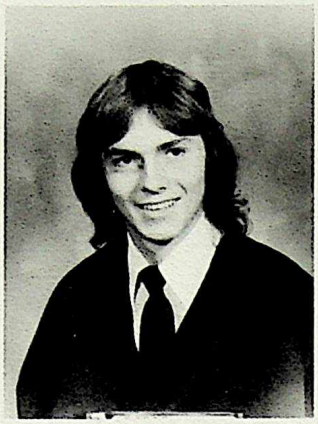

CAHOON, KERRY

COLTER, DONALD A. (DOSEY)

FAV. SAY.: "That's a bite in the booze" or "huh"?
ACT.: Skiing, hiking, parties and sitting in Glen Wier's Rambler, trying to stay alive, rugby.
PAST GLOR.: Going to boarding school for 3 years, driving to Vic with Hyndman, skiing in Banff and Whistler's Mountain ('72).
PET PEEVE: Americans from California, non-smokers, D.P.C., ra-ra's and football players, wet toilet seats, J.M.'s parties, Rolf Bander (R.C.M.P.), greasy Hawaiians, little skinny dogs, D.D., tinted glasses, jungle mouth, 97th Street, dirty fingers, good looking guys at horse shows that know what's going and Raquel Welsh.
AMB.: To have my parents say, "Yes, he's alive and living in Argentina", to go to Alaska and the real Mardi Gras.
LIKES: Jelly beans, S.D., B.B.'s, rugby parties, people who like me, making farts, Bently Bar, 750's, king mush-cheeze, Triumphs and MG's, American T.V. commercials, Neil Young.

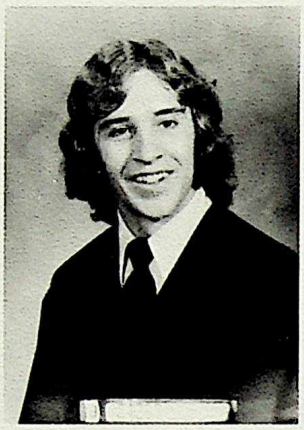

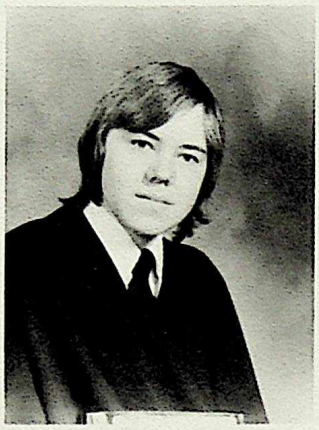

CORRIGALL, PAT

COUVES, BRIAN

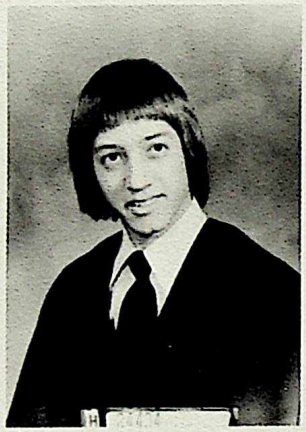

CRACK, JOHN

FAV. SAY.: "Don't blow this one."
ACT.: Golfing, skiing, bummin' around.
PAST GLOR.: Won some money off Gamache once.
PET PEEVE: Losing money, lousy weekends.
AMB.: Take Gamache for a ride.
LIKES: Eating, weekends, money, etc.

CRAWFORD, GARY

FAV. SAY.: (Oh-For-Sure) F. off and die.
ACT.: Football, hockey, step sitting, skiing.
PAST GLOR.: Football for 4 years — sitting on the gym steps, getting out of school (I hope).
PET PEEVE: Pin popping, out of time cheerleaders, George B.'s potbelly, Jay H. doing a mex. — 1½ hour bus rides home.
AMB.: To satisfy something or someone, to understand people and to get rid of others.
LIKES: Weekends, sports, eating, beer, quiet places.

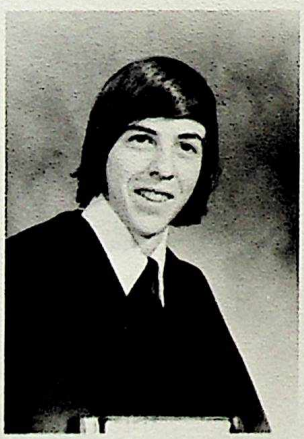

CRIBBS, GEOFF:

FAV. SAY.: Just Delicious!
ACT.: Earning money, trying to make something of myself for the future.
PAST GLOR.: Surviving, Knothole Gang for 3 years and certain someone's lousy guitar playing.
PET PEEVE: R.B.'s weird relatives (Ranko and Murtle), Montegos painted red and black.
AMB.:K to make something of myself, see the world, live comfortable.
LIKES: parties, football, cars, music.

CRIBBS, SUSAN

ACT.: Being unemployed.
PAST GLOR.: Getting my drivers license on the third try, getting myself over to England (and back).
PET PEEVE: Being picked on by my "friends".
AMB.: To get a job that lasts, U. of A., work in Europe.
LIKES: Dogs, football, pizza, skiing, lunch hour, learning.

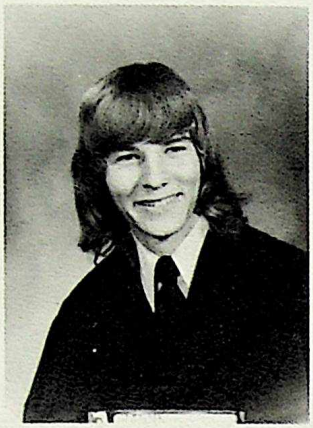

CUNNINGHAM, DAVE

FAV. SAY.: Just maybe.
ACT.: Hunting, eating, sleeping.
PAST GLOR.: June 21, 1972, A and N, summer of '72, D.S.
PET PEEVE: People who know everything I do! (E.W.)
AMB.: N.A.I.T., Bible College, computer programmer.
LIKES: English teachers that give coffee breaks, Bible, girls, sports, doing stupid things, weekends.

DAVIS, BILL

FAV. SAY.: "Texas diapers aren't any bigger than those of Wisconsin."
ACT.: Spending another semester of school just to fill out one of these stupid forms.
PAST GLOR.: Benching, sleeping in Miss Dodd's math class all year long with my eyes open, number one act at the rookie night.
PET PEEVE: Apathetic people, loud alarm clocks that ring at 3:00 a.m., coming to school in an E.T.S. cattle car, 4rRX609—0=Δ.
AMB.: To learn the 34,650 ways of writing Mississippi, to be like the barefooted boy with shoes on who stood sitting in the sand.
LIKES: Mom, fudge, and apple pie.

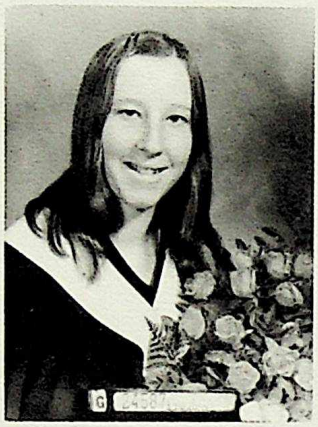

DAY, MAUREEN

FAV. SAY.: "I don't know . . . I should . . . I haven't decided yet . . ."
ACT.: Skiing, falling asleep in class, Booster Club, procrastinating, camp, worrying, singing with the girls.
PAST GLOR.: Sledding on warm-ups, order 4 buses and getting 26 people, Quebec '72.
PET PEEVE: V.H.'s alligator, sore feet, myself, having to decide pep rallies, mean people.
AMB.: To be a liberated woman, be more organized, to get a job I enjoy to travel.
LIKES: Jokes, smart teachers, originals, summer.

DENNIS, DEBBIE

AMB.: To cure N.B. of her losing things.
PAST GLOR.: Skiing Xmas '72-'73, Easter '72, "147 with G. Edmonton", ditch driving, killing mosquitoes with K.L.
LIKES: Oreo cookies, skiing with Norm, "Avie", Cold Lake, Banff, skiing, Banff Springs.

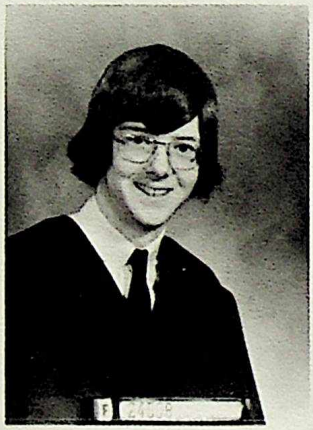

DICKINS, BLAKE

FAV. SAY.: "Let's go tip a few back."
ACT.: Hockey, tennis, badminton, golf, hunting.
PAST GLOR.: Pigeon Lake (1961-1972), Crystal Springs "72".
PET PEEVE: Sheep liver flukes swimming through the water.
AMB.: To be a miser at the lake for the rest of my life.
LIKES: Pigeon Lake, sports, other innocent activities.

DORAN, DWIGHT ALAN

FAV. SAY.: "Hi, and f??? off."
ACT.: Drinking or such at the bar, parties and such places where I'm not supposed to be, going out with girls, having hangovers.
PAST GLOR.: Remembering where I was on waking up, making it to school most of the time.
PET PEEVE: Alcoholics, honking when I laugh, and being so naive about sex.
AMB.: To have one wife, two kids, one dog, to be comfortable or well off financially, work for the social service, maybe even.
LIKES: People, girls, drinking, semiquietness, northerners, stuff, most apartments, swimming if there was any river in Alberta as good as the ones in glorious Northern Ontario, no snow, summer.

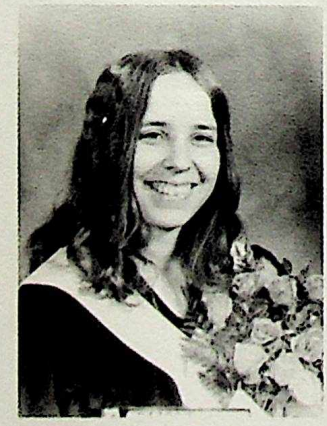

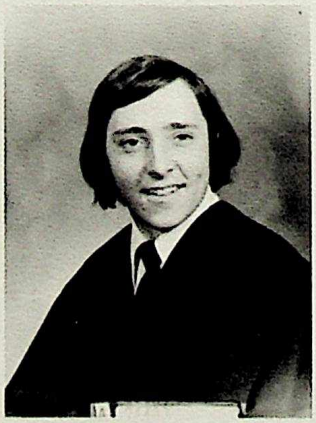

DREWS, ELLEN

FAV. SAY.: "Hurry up, Ursula!"
ACT.: Riding, dog training, track, skiing, music, art.
PAST GLOR.: Graduating off of the Bunny Hill, finally passing a Math test after flunking five in a row.
PET PEEVE: Arrogant, spiteful people, soggy garbage bags.
AMB.: To accomplish everything I've planned.
LIKES: Horses, dogs, skiing, sports, good music, art, being happy, patience, people who care.

DUGGER, KEN

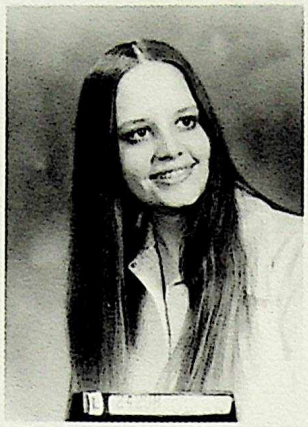

DUNCAN, KATHY

FAV. SAY.: Pardomee? Are you ever stupid!
ACT.: Skiing, swimming, drinking (tea).
PAST GLOR.: Phys. Ed. 20, Sunshine '72, Kapasiwin '72.
PET PEEVE: Smoke, #'s, Social, departmentals.
AMB.: Nursing, U. of A., Australia, Cornwall (England).
LIKES: Sunshine, skiing, blue, people.

DUNN, SHEILA

ACT.: Guitar.
PAST GLOR.: Meeting a little fellow named Harvey, going to Toronto.
AMB.: To become a computer programmer and travel.
LIKES: Parties, trains, music, animals.

EDWARDS, GAIL (FUZZY)

FAV. SAY.: Booooggg.
ACT.: Skiing, hibernating.
PAST GLOR.: Summer of '70.
PET PEEVE: 8 o'clock classes, dense people.
AMB.: Ski Europe, lawyer.
LIKES: Hibernating, skiing, aprés and avant ski parties.

ELTON, KAREN

FAV. SAY.: Noboby's perfect.
ACT.: Riding, skiing.
PAST GLOR.: Getting my driver's license.
AMB.: To travel next year instead of going to university.

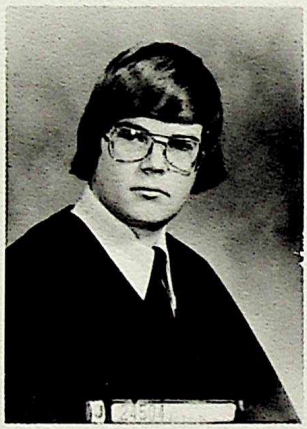

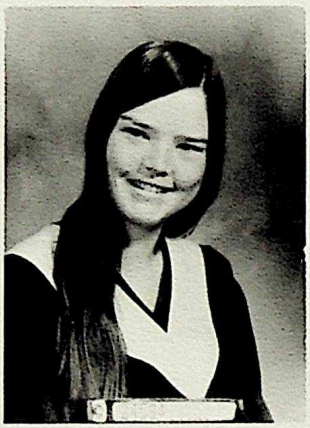

ELLS, BOB

ELTON, KAREN

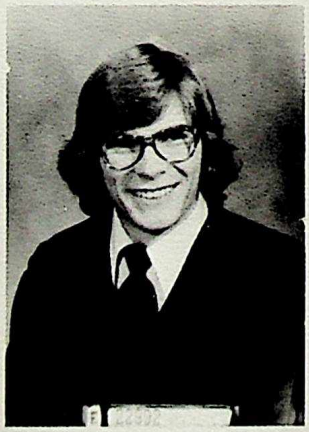

EVANS, MARK

FAV. SAY.: I lack motivation.
ACT.: Skiing, tennis, golf, handball, "eat".
PAST GLOR.: Bribing Yeske on last exam, breaking my skis.
PET PEEVE: Being called "Stu" by Marr, liberated females.
AMB.: To star on "Sesame Street".
likes: Jello

FARRELL, BRIAN

FAV. SAY.: Time for a break.
ACT.: Races, hockey, basketball, lake.
PAST GLOR.: Horseshoe champ and fishing champ of D.L., winning at races.
PET PEEVE: People who borrow money and people who squeak.
AMB.: To make first million by 40.
LIKES: Winning (money preferably).

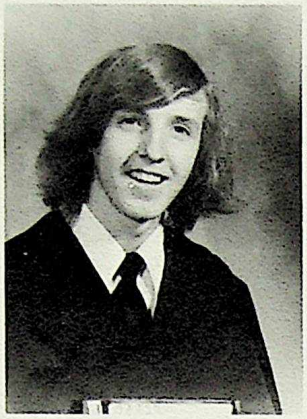

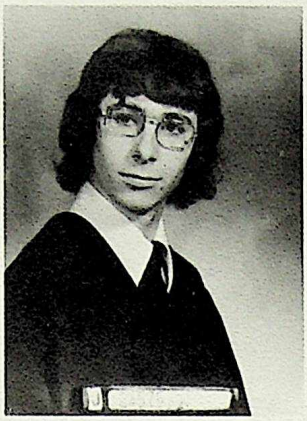

FEDCHUK, BILL

FAV. SAY.: You tell me and we'll both know?!

ACT.: Water and snow skiing, trying to sail, eating, sleeping, drinking, greaser in 3.

PAST GLOR.: Porky's boat house, summer of '72, Jasper, big New Year's party at C.G.'s '72-'73.

PET PEEVE: B.K.'s 80 min. lectures, Monday mornings, English, hard butter, people cracking fingers, being beaten in football by Ainley.

AMB.: Travel, Switzerland, Australia, Hawaii, U. of A., U.B.C., U. of Toronto, fly a plane, turn 18, "Riv", buy a car, have a good New Year's, get Rod to eat some meat.

LIKES: Skiing, Pigeon Lake, Friday nights, parties, sleeping, Sesame St., Cookie Monster, S.C.H.S., music, good times.

FEE, KEN

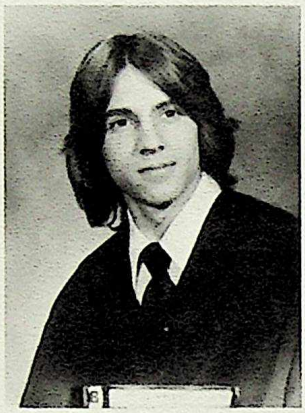

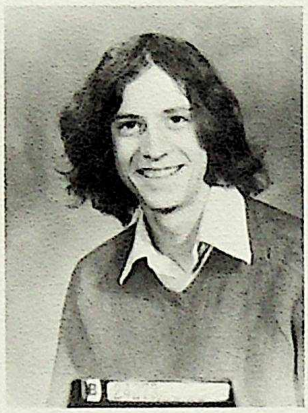

FERGUSON, BILL

FLEMING, KEITH

FAV. SAY.: "Flowers!"

ACT.: Riding pogo sticks through pumpkin patches at 4 in the morning.

PAST GLOR.: Made it through a pumpkin patch without being attacked by warrior pumpkins, summer '72.

PET PEEVE: Weasels, trying to figure out what my pet peeves are!

AMB.: To ride a porcupine bareback through the pouring rain of the Siberia Desert.

LIKES: Toothless combs, T.V. antennas, eating the holes in donuts, water skiing.

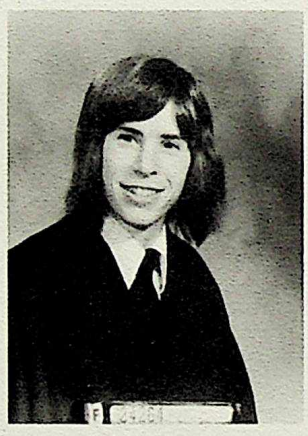

FORD, NEIL

ACT.: Sailing, "the lake", drama, tenspeeding, music, curling.

AMB.: Sideburns.

LIKES: Citroens, summer, barefeet, the mountains.

FRAME, SANDRA

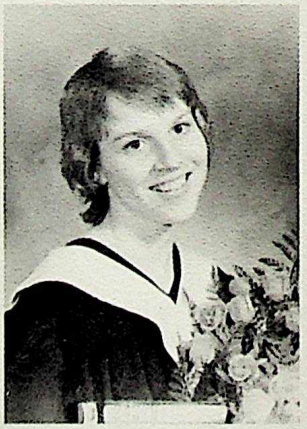

FRAPPIED, LEE

FAV. SAY.: No, my sister is not retarded.

ACT.: Babysitting, gymnastics, reading, watching T.V., eating and wishing something exciting would happen.

PAST GLOR.: Going skiing at Lake Louise, two summers in Vermont, the day B.F. finally kissed me, catching the most fish at Fawett.

PET PEEVE: People who lie, cheat and are mean, the "fish disease", B.F. when he's in a bad mood.

AMB.: To live where it's warm and sunny, do something I enjoy and get lots of money for it and talk B.F. out of hating the U.S.A.

LIKES: The sun, strawberries, milk, gymnastics, the smell of suntan lotion, banana bread, big eyes, B.F., and my family and laughing.

FRIEDINBERG, KEN

FAV. SAY.: Hi Kid!

ACT.: Ex wrestler, football, "sitting on the steps", eating my lunch.

PAST GLOR.: Summer of '72, wrestler '71-'72, mussing up Big Jim.

PET PEEVE: "Fritz", B.M.'s cancerous blowhole, April Fools Babies, Cliques.

AMB.: Be a fatty, white collar worker, have a good time all my life and somehow get rich doing it.

LIKES: Weekends at Guy's, Friday the 13th, payday, people, graduating (hopefully).

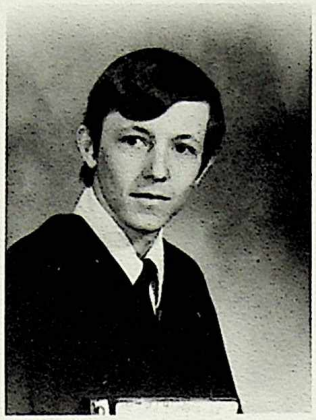

FUJII, JUANITA

FAV. SAY.: WOW! Is that right!?! "Forgive and forget."
ACT.: School.
PAST GLOR.: Chatam to Edmonton on a truck, first prize at Hobby Show, walked thirty-two miles.
AMB.: To be prosperous and wise.
LIKES: "Smiles", hiking, skating, bowling, John 3:16.

GAMACHE, DARRYL

GANSKE, JACKIE

FAV. SAY.: "Hiya Babe-You betya babe."
ACT.: Work, art, playing.
PAST GLOR.: Phys. Ed. 30 camp, painting a naked lady, learning to ski, making it to Grade 12.
PET PEEVE: Getting up, bad spelling, getting the same teacher twice a day.
AMB.: To travel around the wide wide world.
LIKES: Everything, arty people especially.

GAYLORD, S. C.

FAV. SAY.: GO LORDS GO.
ACT.: Football, basketball, volleyball, track, swimming, cheerleading, drinking.
PAST GLOR.: Football party '72, sometimes girls' dressing room, sometimes boys'.
PET PEEVE: Non-Rahrahs, Junior Lords.
AMB.: To see Belmont's football team win 2 games in a row.
LIKES: Activities, RAH RAHS, SELMA, SCONA.

GEORGIOU, IRENE AURIEN

FAV. SAY.: Shucks.
ACT.: Bowling, youth group.
PAST GLOR.: Working in an office, some teachers.
PET PEEVE: Bad people, swimming and skating.
AMB.: To work in an office again, hope to get married.
LIKES: Boys, reading, and pizzas.

GETTEL, GAIL

FAV. SAY.: "Don't Know", said the bear.
ACT.: Enjoying life.
PAST GLOR.: Penticton '72, Saskatoon '71.
PET PEEVE: Monday mornings, Mac Laundry 7:00 a.m. Saturdays, getting asked for I.D.
LIKES: Good times, O.V., my car, sleeping, Riv, all night, drive-ins, Dracula, rock 'n' roll music.

GILL, CAROLINE

GOLBERG, BETH

ACT.: Cross country skiing, Rangers, camping, potting.
PAST GLOR.: Sweden '72, L.S.H., diving under dashboards, Folkerspark dances.
PET PEEVE: Capital letters, "it isn't right', autobiographies, "Bertha and Ruth".
LIKES: Backpacking, people, penguins, sunshine, seashells, Hamburg wines, tuffy, trolls, travelling, letters, life.

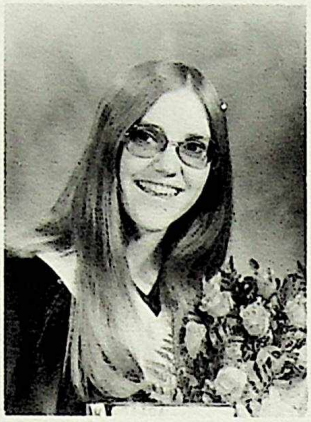

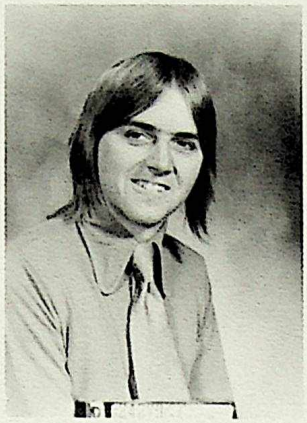

GOLLY, PAT

FAV. SAY.: I am not short!
ACT.: Trying to figure things out, cleaning up my room, trying to sleep in, curling, skiing, working.
PAST GLOR.: Yearbook Grade 10, Bugs 10 project, Quebec '72, Hawaii '71, being last in Frosh Obstacle Race, jury for Frosh Court.
PET PEEVE: "Can I look at the pictures?", people who take advantage of their friends, Patsy.
AMB.: 5'3", to beat Gail in French, to be able to talk so people can understand me.
LIKES: Obie, tea, my dog and cat, driving the 3/4 ton, sunrises, skiing powder, considerate guys, barefeet, True Romance comics, stubble jumping.

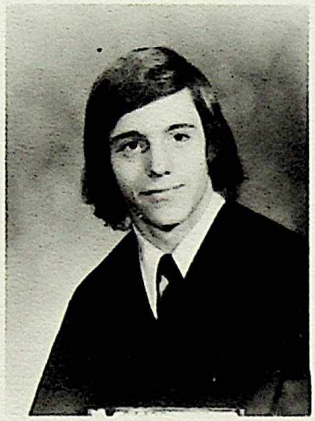

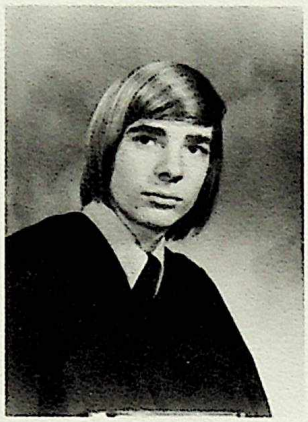

GRAMS, CONRAD

FAV. SAY.: HEAVY DUTY.
ACT.: Skiing, cycling, sleeping.
PAST GLOR.: Summer of '72, passing driver's exam on the first try.
PET PEEVE: Reckless drivers, blizzards.
AMB.: To make money and become either a civil technologist or a ski bum.
LIKES: Trucks, mountains, Black Russians, the Big R.

GRISDALE, MIKE

FAV. SAY.: "Cram it!"
ACT.: Hunting, fishing, riding, football.
PAST GLOR.: Being nominated for secretary in Grade IX, sucking them up at the club.
PET PEEVE: Belmont's football practices, deciding my future, backstabbers, phonies.
AMB.: To make the greatest amount of $ with the least amount of effort.
LIKES: Making money by populating the world and hacking with the men.

GROENINK, FRANK

GROFF, CAROL

FAV. SAY.: "I'll have a loaf of bread and coffee please."
ACT.: The uneven bars, skiing.
PAST GLOR.: Getting my braces off, having flies lay their eggs in my neck.
PET PEEVE: Getting up early, braces, dresses.
AMB.: To stay happy.
LIKES: People who make me smile, walking the rain, Grover, Neurrie, sunflower seeds, Helen Lake.

HABGOOD, HELEN

HACKMAN, AUDREY

FAV. SAY.: Take it easy or take it anyway you can get it.
ACT.: Skating, going for long walks, swimming at the lake.
PAST GLOR.: Summer of '72, the formal Christmas.
PET PEEVE: Housework, working in the store.
AMB.: Would like to travel.
LIKES: Parties, joking around, being with my friends, saving some money, dancing.

HAEKEL, HERB

FAV. SAY.: When in doubt, PUNT!
ACT.: Skiing, basketball, football, basketball, and more basketball.
PAST GLOR.: Too numerous.
PET PEEVE: Scott Lawrie's legs, Roy's killers.
AMB.: Go to University.
LIKES: Basketball, skiing, cycling trips, football, J.R.R. Tolkien, and Hobbits.

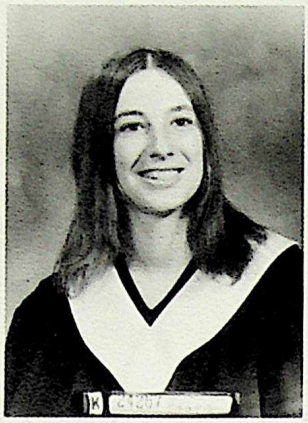

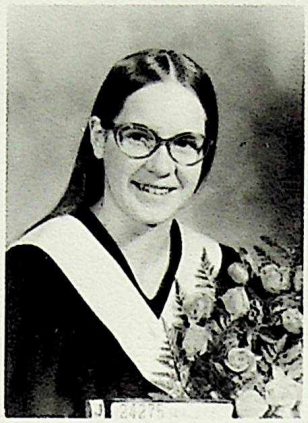

HAGAN, ISOBEL

HALEY, LAURA

ACT.: Badminton, skating, swimming, sailing.
PAST GLOR.: Breaking an arm playing tennis, France '72.
PET PEEVE: Studying.
AMB.: B.S.C. and B.A., Europe '74.
LIKES: Books, languages, sciences, music.

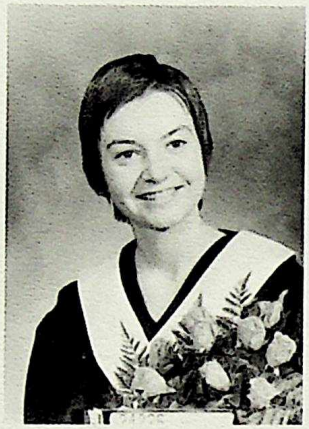

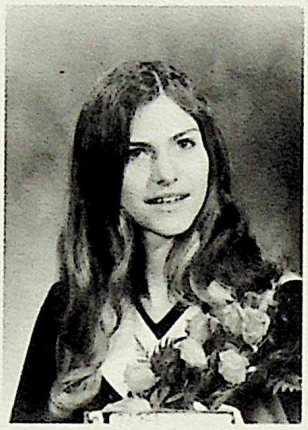

HALL, MARGUERITE

FAV. SAY.: It's a free world — in some places.
PAST GLOR.: Honours Grade 10, getting my learner's permit, summer '67.
PET PEEVE: Bananas, litterbugs, getting up early, mashed toothpaste tubes.
AMB.: Get my license, business course, learn to waterski.
LIKES: Mountains, waterfalls, Snoopy, puns, puppies, Okanagan Falls, swimming, horseback riding, holidays, food.

HAMM, JUDY

FAV. SAY.: Ask me if I care.
PAST GLOR.: Hammberg wines, Tulia Texas, Campbellsville Kentucky Drum.
PET PEEVE: "It isn't right", B.Y.G.
AMB.: Travel, university, to own a ranch in New Mexico.
LIKES: Travelling, long letters, macaroni, holidays, barefeet, sports, licorice, fireplaces.

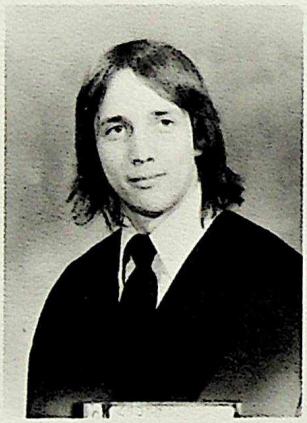

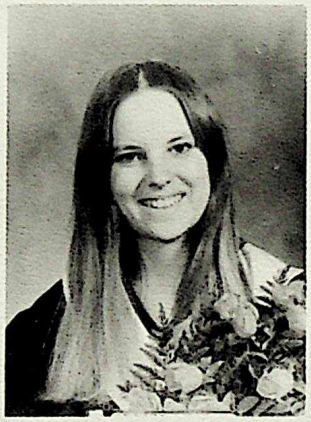

HANCHUK, GUY

HANCOCK, WENDY

HARDER, JIM

FAV. SAY.: What a snake.
ACT.: Weekends, cars.
PAST GLOR.: Summer of '72, first time in the bar.
PET PEEVE: Scrudly's yea right!, Chevy's, Chem 20, Toyota back seats, Hyrenks, LS6 stone.
LIKES: Good music, mopars, beer, girls, food, Grand Funk, money

HARRIES, LORI

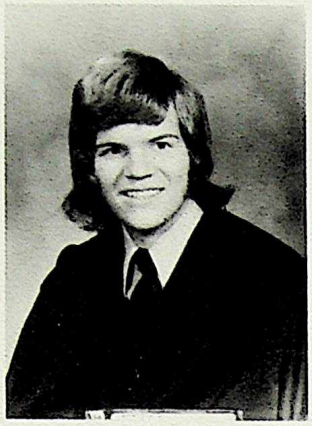

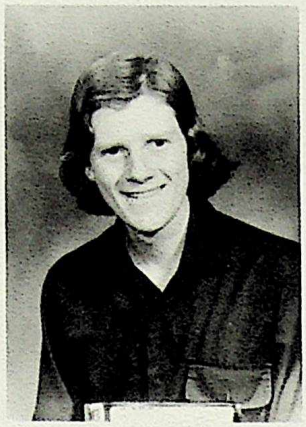

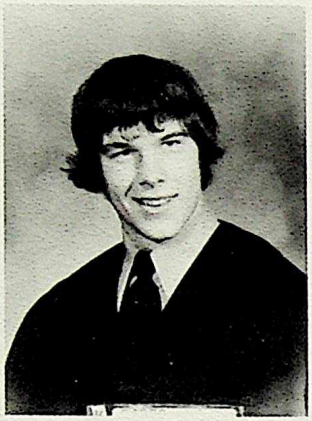

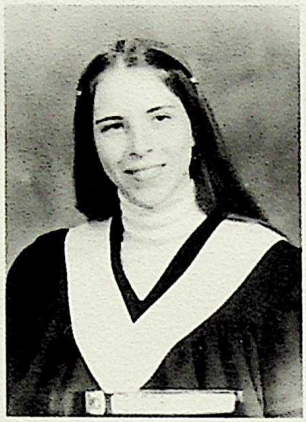

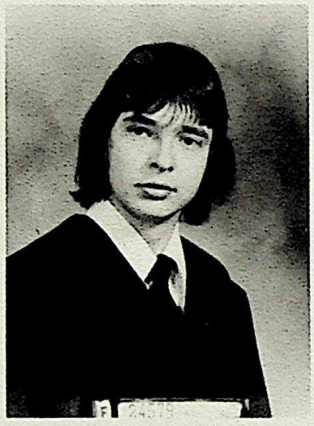

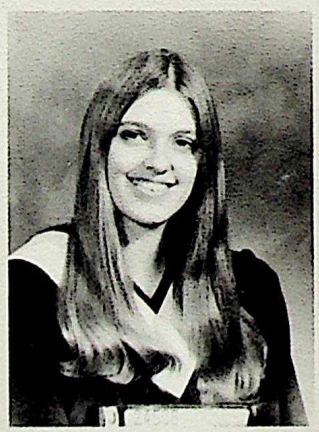

HARRIS, ALLAN

HARRIS, CRAIG (RED FREAK OR BOY WONDER)

FAV. SAY.: "Wiley you whizz", "Damn it you'll get fat Terri".
ACT.: Skiing, hunting, camping, being outdoors.
PAST GLOR.: Eating the meat off of crab apples so the core is left hanging on the tree, and burning hell out of my leg on my bike.
PET PEEVE: Wiley's Chem class, Yeske's laugh class, school in general, any American (I'm not picky), girls that wear jeans — all the time, smokers, CHED, zits, people that bum, have B.O. or jungle mouth, greaseballs (with or without shotguns), getting sick, grabby people, Departmentals, mumblers.
AMB.: To drive through the Yukon on my way to South America, by bike, to become a musician, and to live in the north, perhaps on a homestead.
LIKES: My right-hand man — J.C., driving (especially people crazy), my night-shirt, Bob Dylan, backscratches and massages, taking things apart, 750.

HARRIS, MARC

FAV. SAY.: If they want to be ignorant let them be ignorant by themselves.
ACT.: Football, track and field, swimming, scuba diving, skiing.
PAST GLOR.: Passing grade nine, learning to ski, never breaking any bones.
PET PEEVE: Minor football injuries, drowning, picky teachers, falling down while skiing.
AMB.: To travel the world, become more experienced in diving, living in the outdoors.
LIKES: Playing football, scuba diving, dances and a good party.

HARRIS, VANESSA

FAV. SAY.: Is that gross! Eggo Peggo Feggo!?
ACT.: Some sports, music, dancing, BABYSITTING, departmental exams.
PAST GLOR.: Calgallame, being accosted by J.H., K.M., W.J. and D.E. and kidnapped for over 30 minutes (to go for coffee).
PET PEEVE: Hot dog, basketball players, people who are always telling me that I'm embarrassed, multiple choice exams, being watched, getting confused in an argument, parties.
AMB.: To find some true ambition that will give my life purpose, and to be able to accomplish it with satisfaction as my reward.
LIKES: Doing something for someone and feeling good about it, accomplishing something worthwhile, being with people who like to **do** things and whose company and friendship enjoy.

HARTMAN, BRIAN

HAUGRUD, ELISA

FAV. SAY.: Boob Noodle.
ACT.: Skiing with Gail, I.S.C.F., learning to play the guitar.
PAST GLOR.: Counselling at Maskepatoon '71 and '72, Woodward's Christmas party, room rep.
PET PEEVE: Loosing my contact lenses, fighting with people about stupid things, loosing elections.
AMB.: Cross Canada by van, find my "Place in the sun".
LIKES: When Justin says "Big Fella", Rm. 232 and the pillows, rapping with Laurie F., Ratatouille.

HAYNES, SHARON

FAV. SAY.: (censored).
ACT.: Basketball, volleyball, coaching, various, mediocre attempt at both water and snow skiing, bicycling, a lot of falling off horses.
PAST GLOR.: Summer '72, bicycling in a round about way to Banff and ending up in Vernon. Mugging meeting with Boyle Street girls gang and winning one out of three.
PET PEEVE: Overbearing, overconfident males, killers, eight month winters, uncoordination, little brothers, math classes, dull English classes, teachers who have "pets".
AMB.: To find something interesting to do = preferably to be independently wealthy.
LIKES: Vernon, dangly earrings, tea, being "artsy crafty", sewing (when I don't have to rip seams), R.F., water skiing, B.A. sometimes, Pink Panther.

HEATH, CHERYL

FAV. SAY.: I'm hungry.
ACT.: Skiing, typing.
PAST GLOR.: Skiing without ski poles at Sunshine the second time on skiis.
PET PEEVE: Cold hard butter and soft fresh bread.
AMB.: To be single and have fun till I'm at least 20 and to be a top-notch secretary.
LIKES: Mr. Blacker, Mr. Yeske, Mr. Glfilan, Mr. Nattress, Mr. Golightly, dresses, my family.

HEATH, MELANIE

FAV. SAY.: What a bite.
ACT.: Studying, running away from people, skiing, skating.
PAST GLOR.: Living with Cheryl.
PET PEEVE: Being allergic to cats.
AMB.: To be a botanist and live alone.
LIKES: Plants, cats, chemistry, Mrs. Young, clothes.

HEATH, NANCY

FAV. SAY.: You can't please everyone . . . so please yourself.
ACT.: Gymnastics, nagging, getting up in the morning, piano.
PAST GLOR.: They haven't come yet.
PET PEEVE: Salad dressing and pepper sandwiches, being called "Pygmy", "Who's the girl with the fuzzy hair?"
AMB.: To own a baby grand, write a math book.
LIKES: Gymnastics, "Groovy", the lake, beach parties in Victoria, George Harrison, Kim and her piano, being short.

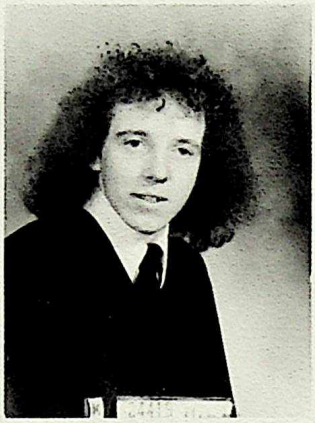

HENDERSON, LINDA

FAV. SAY.: "Probdobly".
ACT.: Skiing, driving, going to the bar.
PAST GLOR.: Going to Scotland, New Year's party '72, singing at the Auditorium.
PET PEEVE: Nosey neighbours, people who think they're big, greasers, being small.
AMB.: To succeed in this world.
LIKES: Scott, dogs, kids, "good friends", food, music.

HILL, TOM

PAST GLOR.: Being a robin in Peter Cottontail in grade one.
PET PEEVE: The beautiful colour of the walls of Scona and their similarity to the back of an army truck.
AMB.: Art school in Barcelona and Europe in '73.
LIKES: Certain good friends, being away from Scona and apathy.

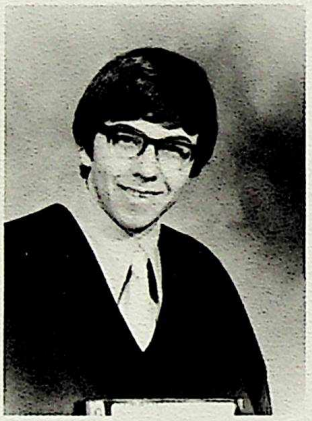

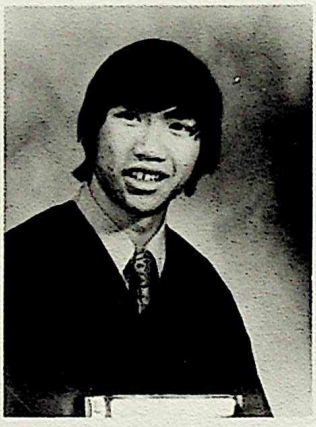

HNATIUK, KEN

FAV. SAY.: "No problem."
ACT.: Golfing, skiing, playing cards.
PAST GLOR.: Taking 10 bucks off of Vic and Dez flipping.
PET PEEVE: Not breaking 100 in golf.
AMB.: To turn pro (golfing), to make a million.
LIKES: Money, my car, and winning at the track.

HO, KERRY

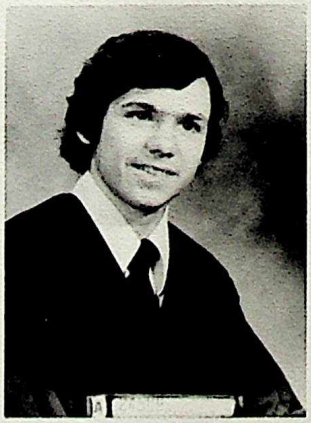

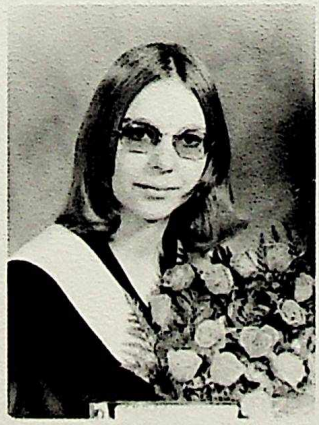

HOLDNER, BRENT

HOOFD, ANNETTE

FAV. SAY.: "Forget it", or "no way".
ACT.: School work, Junior Miss Skating.
PAST GLOR.: Completing my hairdressing course.
PET PEEVE: People who think they are everything good, no bad (conceited).
AMB.: Get my license for hairdressing, open my own shop.
LIKES: Hairdressing, horseback riding, music.

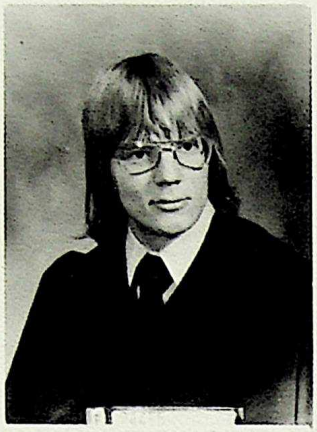

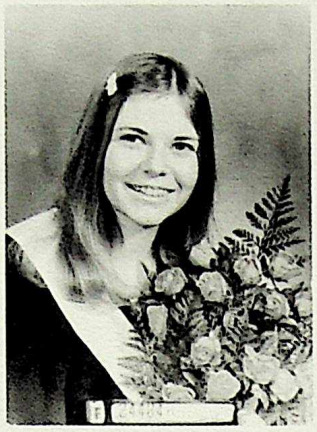

HOOPLE, WADE

FAV. SAY.: "Far out, sure."
ACT.: Pole vaulting, gymnastics, track, school paper.
PAST GLOR.: Captain of PATROLS in grade 6, had to wear longjohns on stage in grade 1 play, Phys. Ed. 20, accident prone.
PET PEEVE: 80 minutes of math., chem., social, etc., chem. 30 with Wilson, cold days with nothing to do.
AMB.: Pilot, commercial or private, to see the world and a lot of people in it.
LIKES: Gymnastics, pole vaulting, driving, walking, my Adidas.

HOUGH, SHIRLEY

HOWARTH, NEIL

FAV. SAY.: "Pass the potatoes Mother, Thank-you, Yes please."
ACT.: Watching T.V. on Saturday night, studying for my English 30 exams, doing homework on Friday night.
PAST GLOR.: Being a near honors student in grade II in English 10 for my second time.
AMB.: To become a policeman and clean up our society.
LIKES: Hard work, studying, staying home and helping out.

HRYNYK, JIM

FAV. SAY.: Huh! Blow you off the road!
ACT.: Member in good standing of the royal order of humdrum boys, the big "R", dolphin flogging, making it, rally sporting.
PET PEEVE: Skiers, gooks, radar, fast gooks.
AMB.: To be a woman getter like Stitt.
LIKES: ZL-1 Vetts, 750-4's, french fried gook.

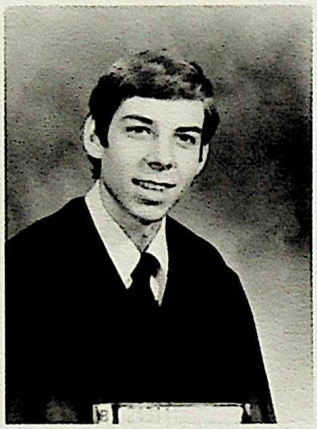

HUDSON, KEITH O.

FAV. SAY.: Just a titch; not so much as you would notice it.
ACT.: E.Y.O. meetings, school, more meetings.
PAST GLOR.: Flat tire on Jasper Avenue.
PET PEEVE: Goofing off, filling out autobiographies.
AMB.: To decide what to take in university; to go to university.
LIKES: Crazy Mormons, s to Calgary, holidays, skiing, trees.

HUGHES, KATE

FAV. SAY.: I can and I will.
ACT.: Anything except what anyone wants to do.
PAST GLOR.: STANDING ON WATER!
PET PEEVE: People who degrade themselves.
AMB.: To do the right thing without doing too much.
LIKES: Blue skies and golden sun, surf and sand.

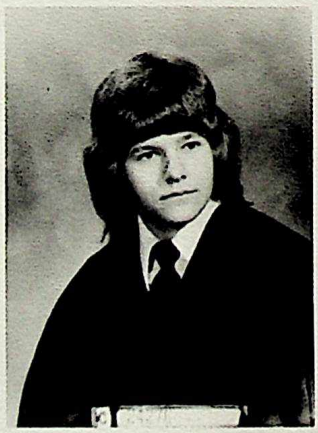

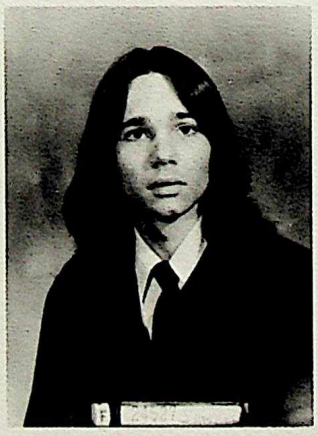

JACKSON, MARTIN

JANZEN, JOHN

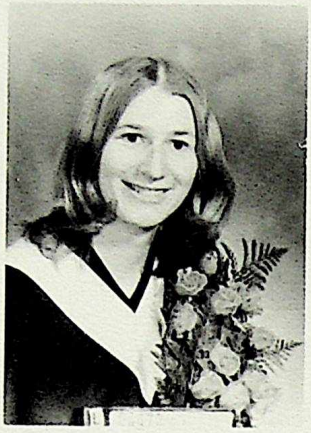

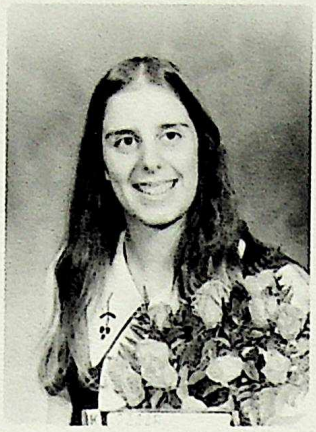

JASPER, SUSAN
FAV. SAY.: "... But, then again!"
ACT.: Skiing, eating.
PAST GLOR.: Christmas '72.
PET PEEVE: Crabby people.
AMB.: To figure out what my ambition is.
LIKES: The country.

JOHNSON, GAIL
FAV. SAY.: "Really? No, I'm me, you're you!"
ACT.: Playing cards, cooking, taking pictures, eating.
PET PEEVE: Sea-food, people who eat other people's lunches.
AMB.: To go to Africa and/or Sweden at least once in my life.
LIKES: M's monkey laugh, kittens, posters, mountains, summer holidays, playing cards.

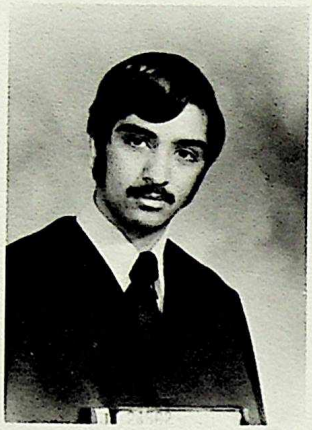

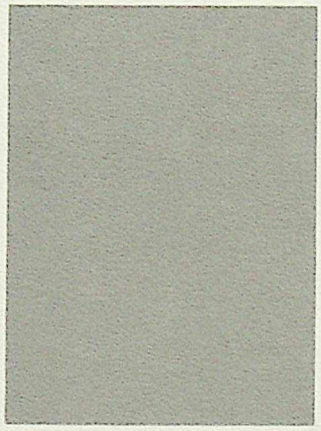

JOSHEE, RAJAN
FAV. SAY.: "You little ————."
ACT.: Debating, sleeping, being lazy.
PAST GLOR.: Getting through Mr. B.'s Phys. Ed. class.
PET PEEVE: Funny teachers.
AMB.: Doctor.
LIKES: Any and everything.

KARLSON, DIANE
FAV. SAY.: Stick it in your ear!
ACT.: E.H., falling down a lot.
PAST GLOR.: Europe in grade II, getting my eye glasses taken away.
PET PEEVE: Moldy cheese, egg sandwiches, greasers and fortrel slacks, and bobby pins, Bob C.
AMB.: To become a blood donor, to sit on my hair, do something useful.
LIKES: The blue Ardvark, E.H., the Riv.

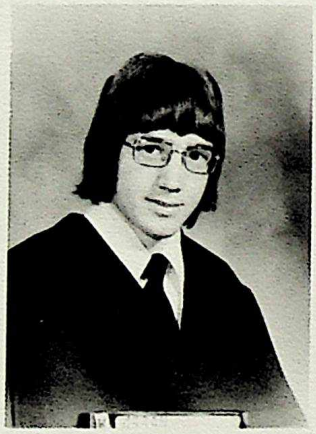

KARPA, TOM
FAV. SAY.: Take it easy.
ACT.: Weekends, weightlifting, sleeping.
PAST GLOR.: Working a the game farm in the summer of '72!
PET PEEVE: Al Oeming, Packie, the elephant.
AMB.: Make it through U. of A. (if I make it through high school), to become a millionaire at 30.
LIKES: F.M., weekends, sports, cycling, food and thousands of others.

KARTZ, KATHY
ACT.: "Exhibiting all men of irrational, exorbitant and indiscernible forms of behavior . . ."
PAST GLOR.: Banff, D.M.D., Melani's birthday party.
PET PEEVE: To find one.
LIKES: Carole King, Lori, getting out of ruts, e.g., Chem. 30.

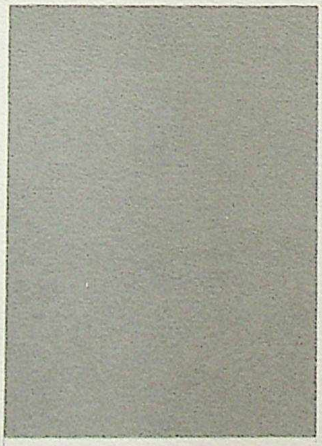

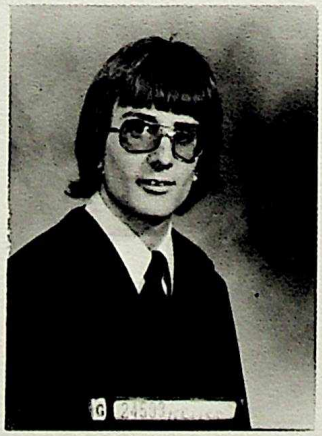

KASHIYAMA, SHOZO
FAV. SAY.: Yea Right!
ACT.: Grocery man at W.W., guitar.
PAST GLOR.: Pedaled to Banff and back in '72 on a 10 speed.
PET PEEVE: People who lose touch with reality, Math.
AMB.: U. of A., the world.
LIKES: Marks that grow on trees.

KELLER, LAWRENCE
FAV. SAY.: Now that's funny!
ACT.: Cycling, skiing.
PAST GLOR.: Summer of '72.
PET PEEVE: Greasers, drivers who are out to get cyclists.
AMB.: U. of A. Commerce.
LIKES: 10 Speeds, snow.

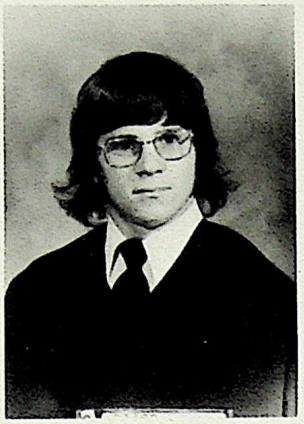

KENNEDY, VIC

FAV. SAY.: Just wrecked!
ACT: Sports: hockey, skiing (shakey), swimming.
PAST GLOR.: B.C. summer of '72, TinGrins, almost making it into Grade 1.
PET PEEVE: Math 23 third time, Rah-Rahs, the gates, excessive lying (D.G.), four and a juice (AM).
AMB.: Stay straight, win at the Nags, pass Math 23.
LIKES: Liquid lunches (Riv), goal posts, Rowdies, Nags.

KETCHUM, JORDY

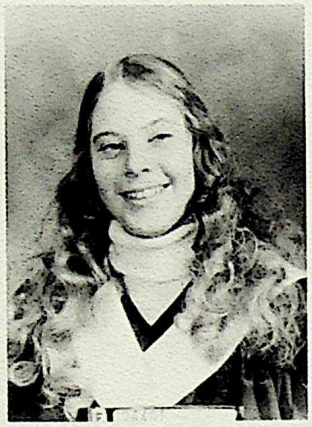

KIBSEY, SUSAN

ACT.: Playing the piano, riding bikes, skiing.
PAST GLOR.: Hawaii '72, Expo '67, scuba diving, surfing, getting my braces off.
PET PEEVE: Feet (toes), tea, working, when you ask a question and nobody answers you back, shovelling snow.
AMB.: Go on an AFRICAN SAFARI, get a movie camera, to get my own ear.
LIKES: Traveling, playing the piano, bike riding, PINK PANTHER, WALT DISNEY, antiques.

KINGHAM, DIANNE

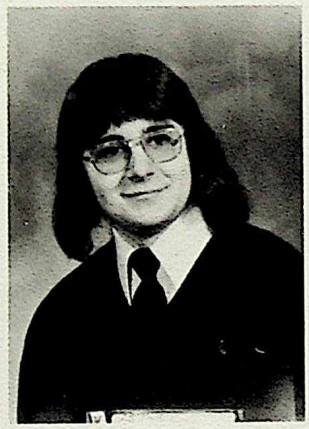

KINLOCH, DAVID

FAV. SAY.: Carry on, Admiral!
ACT.: Debating, working at Woodward's.
PAST GLOR.: Training Scona's football and basketball teams, T.V., debates, pilot project at Vic.
PET PEEVE: Getting up early, homework, Edmonton's weather, polynomials that won't factor, and people who want something for nothing.
AMB.: Law.
LIKES: Sleeping in late, no homework, Kelowna's weather, polynomials that will factor, a droll sense of humor.

KOROLUK, GERRY

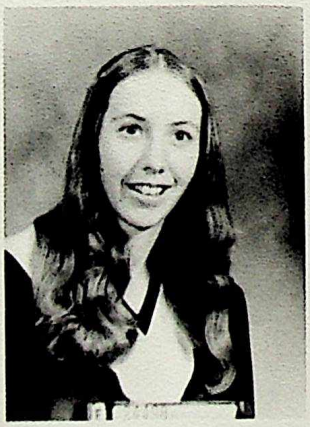

KOVALUK, COLLEEN

PAST GLOR.: Holiday "72", winning provincials in basketball "72".
AMB.: To travel and ski.
LIKES: Fresh air, old Levis, sports and holidays.

KOZAK, BETTY

FAV. SAY.: Hi cuties!
PAST GLOR.: Grenfell, Saskatchwan, Penticton, turning 22.
AMB.: Turning 18, to speak French fluently.
PET PEEVE: Stubs, teethless, bouncers, winter, school, jazz, my party.
LIKES: Lightfoot, Old Vienna, Dracula movies, Riv., Chuck Berry.

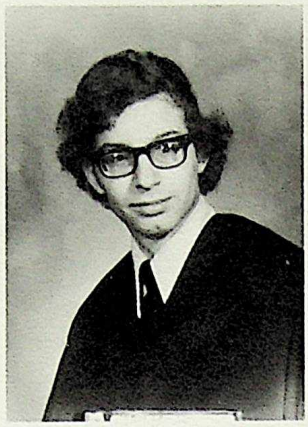

KRAUSERT, CHERYL

KUNTZ, HENRY

FAV. SAY.: Get real!
ACT.: Hockey, camping, boating, water skiing, bumming around.
PAST GLOR.: Surviving school to date.
PET PEEVE: Warped pool cues, dull teachers.
AMB.: Find out what makes UFO's go.
LIKES: Horses, girls, etc.

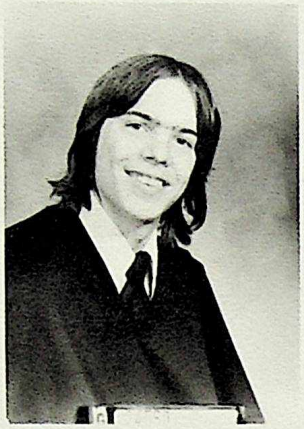

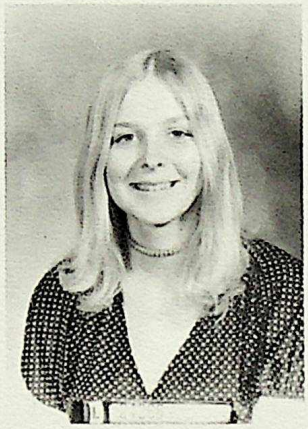

KUPCHENKO, TIM

LAMBERINK, DIANE

FAV. SAY.: "Huh??"
ACT.: Horseback riding, running through fields, talking and being a bother.
PAST GLOR.: Getting bit by a horse, summers '70, '71, '72, learning to drive, and lots of things.
PET PEEVE: Going to bed, getting up, working, eating, listening.
AMB.: To thumb around all over, the world, marry a rich old millionaire, and to be a spy.
LIKES: Horses, summer, cigars, sleeping bags, having fun, laughing.

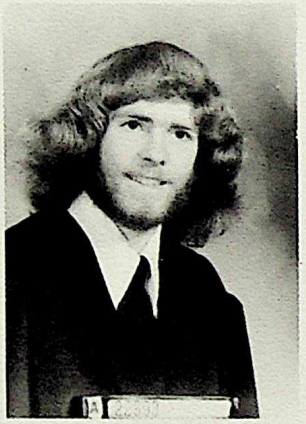

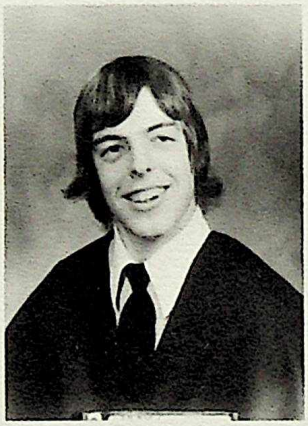

LAMBERT, TONY

LAURIE, SCOTT

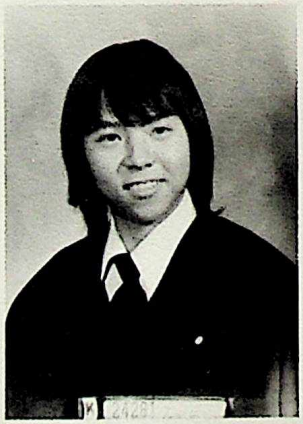

LEE, JOHN

FAV. SAY.: "You're kidding," or sometimes, "You're not kidding."
ACT.: Music (drums, guitar, piano), hockey, skiing, and whatever is interesting and fun.
PAST GLOR.: Too many to mention.
PET PEEVE: Poetry, hot dogs (both kinds), and country and western music.
AMB.: To become a pediatrician (no, it's not a foot doctor!), make a million, and live happily ever after.
LIKES: My activities, girls, cars, and living in the country or small towns.

LEIBOVITZ, BORIS

FAV. SAY.: "Try it! — Forget it!"
ACT.: Photography, cycling, swimming, sitting and waiting? Tennis!
PAST GLOR.: 1967 Mordechai, "Seker" '69, '70 — B.C., '72 — Edmonton Int. Air. — My first "Lemon" Custom 289 — Black!
PET PEEVE: My Sequel.
LIKES: Camping, cisum, T.V., "Evrit Beanglit", Phul and garlic!

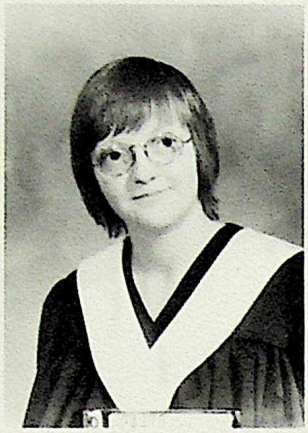

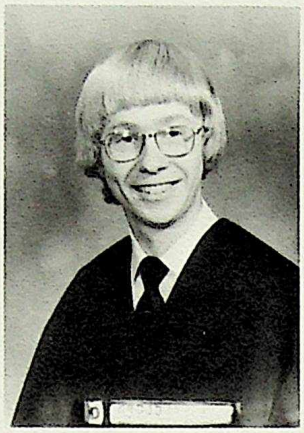

LENZ, WANDA

FAV. SAY.: "You're kidding! You dummy!"
ACT.: Skating, cooking, shopping.
PAST GLOR.: Getting a dog for my birthday, getting a camera, work study at Glenrose Hospital.
PET PEEVE: Getting up for school when worked the night before.
AMB.: To get through N.A.I.T., go to Disneyland, get contact lenses.
LIKES: Chinese food, SS Chevelle and the driver! Having a nickname like "Bets" and "Good al", J.G.'s laugh.

LINDSKOOG, ROSS

ACT.: Pseudoskier, music, hibernating.
PET PEEVE: Golden Rods and Prairie Oysters, boors, Mama Whistler, criticism.
AMB.: Sailing.
LIKES: Music, curling, satire, Blue, Jasper, Baptiste.

LINKS, PENNY

LISTER, PAT

ACT.: Help with Brownie Pack, piano, AKPAK, ushering.
AMB.: Nursing.
LIKES: Penguins, animals, holidays, music, reading.

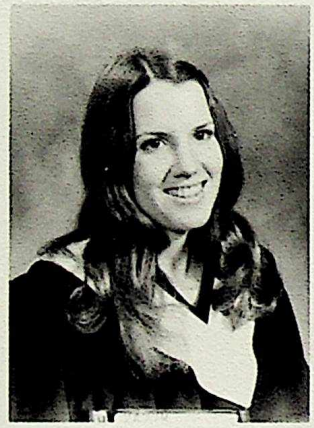

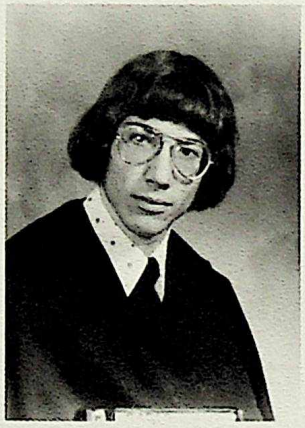

LITTLE, KATIE

ACT.: Writing a book, playing movies.
PAST GLOR.: English 20, Pigeon Lake parties.
PET PEEVE: Flippers, dorsal fins.
AMB.: To kidnap Wilson (Jean's teddy bear) and barbecue him.
LIKES: Water, camp, licorice, and the beast.

LOITZ, JIM

FAV. SAY.: "If you say so."
ACT.: Skiing, golfing, hockey, reading Modern Intermediate Algebra.
PAST GLOR.: Being smart in grade one, summer '72, football games.
PET PEEVE: Grade XII, Math 30, Friday nights at K.M.'s.
AMB.: To own a 1938 Hudson with snow tires and running boards.
LIKES: Skiing, golfing, hockey, J.P., sleeping, eating, M.W.'s parties.

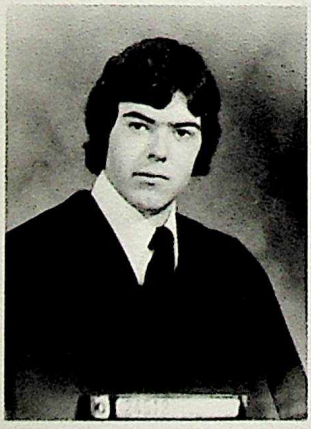

LOVE, DAVID

FAV. SAY.: "Dickens,you little twirp."
ACT.: Eating, sleeping, drinking, skating, swimming, water and snow skiing, badminton, power-boating.
PAST GLOR.: Summers of '59 to '72 at Pigeon Lake.
PET PEEVE: People who cut other people down behind their backs.
AMB.: To get a summer job in '73, and go to Hawaii at Christmas.
LIKES: Money, cars, food, beer, music, and warm summer weather.

LUCK, CHARLES

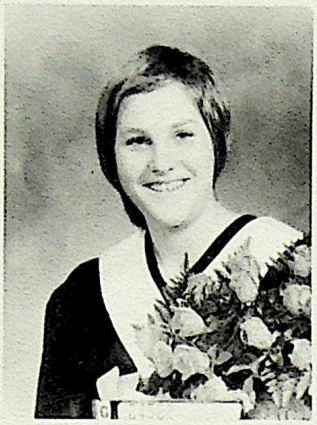

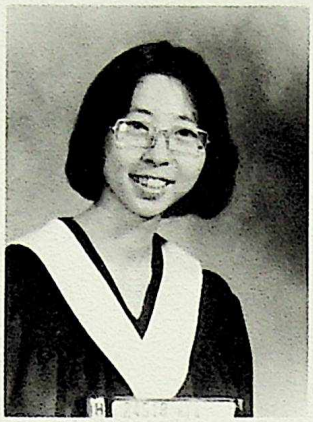

LUPUL, DEBRA

FAV. SAY.: "What's there to do? Gee this week went slow!"
ACT.: Skiing, riding, travel, skipping in grade 10 and 11.
PAST GLOR.: Rosser's Keggers, getting in Riv at 16, girls' night out, Germany for 6 weeks.
PET PEEVE: School, living at home, school phone calls.
AMB.: Move into apt., getting a car, finishing school, getting job.
LIKES: Weekends, sports cars, swimmers at A.B., dreaming of future.

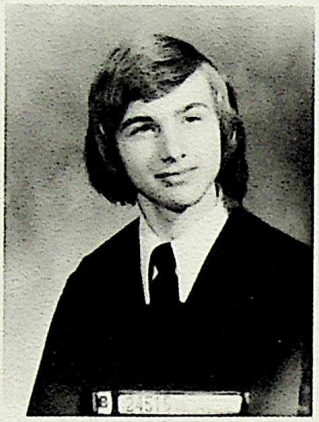

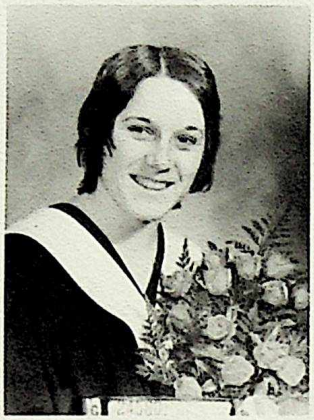

MACGREGOR, ALAN

ACT.: Skiing, horseback riding, diving, camping, skidooing, racetrack, drag racing, mountain climbing.
PAST GLOR.: Passing my driver's test, winning on the stock market.
PET PEEVE: Little kids, my brothers, K.W.
AMB.: Graduate in either Veterinary Sciences, or Law.
LIKES: Sport cars, horses, money.

MACKIE, PATTI

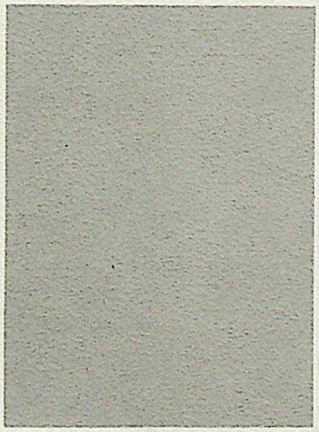

MACMILLAN, KENT

FAV. SAY.: "Come here, baby!"
ACT.: Playing and coaching hockey, chasing girls.
PAST GLOR.: Going to the washroom by myself.
AMB.: To be the centerfold of Cosmopolitan!, go to New Zealand.
LIKES: Females!, throwing helpless girls in snow banks, being mean, going to church.

MAH, VALERIE (MOY)

ACT.: Whatever, whenever.
PAST GLOR.: Ravi Shankar concert, summer '72, end of grade 9, December '72.
PET PEEVE: Doing up squeaky buttons, time, being brainwashed through propaganda.
AMB.: To go to Israel and live on a kibbutz, to go to India, Saudi Arabia, Russia, Scotland, etc., to learn to play guitar and flute, start or join a promising revolution, become independent, a poet, artist, and novelist, develop my dancing ability, make, create, as many necessities etc., as possible.
LIKES: Cat Stevens, Neil Young, Carol King, etc., ballet and creative dance, jazz and blues, sunshowers, trees, and things.

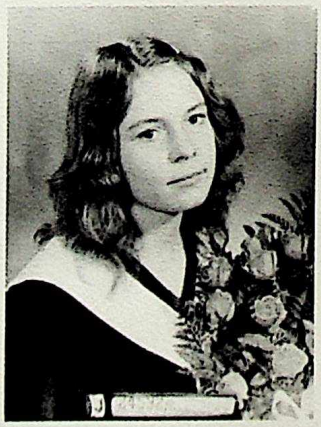

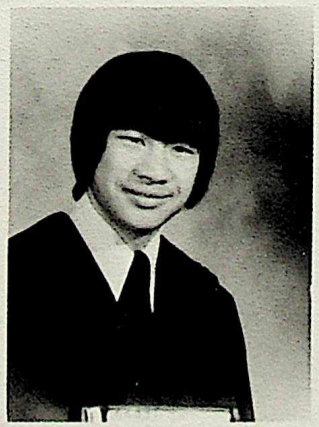

MARCOTTE, MICHELLE

FAV. SAY.: Well!!!
ACT.: Basketball, volleyball, (all sports in general) coaching, dodging teachers.
PAST GLOR.: Cycled to Banff in '72, almost got kicked out of school in Grade 3 for beating up a girl.
PET PEEVE: Killer's, boring noon hours, Bob, Doug and Ken hanging around my neck, Ungowwa, L.F.'s soap flakes.
AMB.: To travel a lot, pass Math, to decide what I want to do, to get a middle name.
LIKES: My bottle collection, tea, mucis, Maxwell Smart, Vernon, a little red T.R. 4, L.C.'s breath in your mitt car.

MARR, GREGORY

FAV. SAY.: "Hi Stu!" "You're kidding!"
ACT.: Skiing, tennis, football, fishing, ski racing.
PAST GLOR.: Breaking a fiberglass pole vault.
PET PEEVE: People who say they lack motivation (Mark Evans).
AMB.: Either becoming a ski bum or a heart specialist.
LIKES: Ski racing, girls, Jeeps.

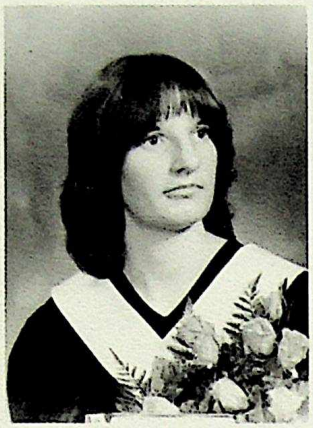

MARSHALL, WENDY

MARTA, JOANNE

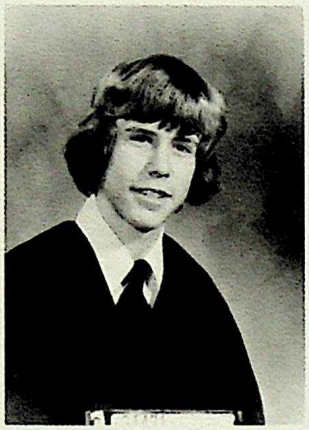

McALLISTER, KELTIE

FAV. SAY.: "Why do you do these things to me? Now tell me the one about Goldilocks and the three bears."
ACT.: Folk dancing, talking, trying hard.
PAST GLOR.: Mountain climbing at Edith Cavell, summer '72.
PET PEEVE: Tuesday night parties, Wednesday morning blues, snakes.
AMB.: To live happily ever after, to have an adventure.
LIKES: Pentozali, French, people who don't play games with me.

McBRIDE, SCOTT

FAV. SAY.: "Do you know what we're supposed to be doing now? Promenade?"
ACT.: Goofing off in the library at noon, sneaking on a bus without a pass, football, hockey, golf, taking life easy.
PAST GLOR.: All of grade 9 including S. group testing and popcorn making in the back of Room 13, breaking 50, then 100, then 90, then 80.
AMB.: To have more and more good times and break 70.
LIKES: Winding up "Outer Space", everything (almost).

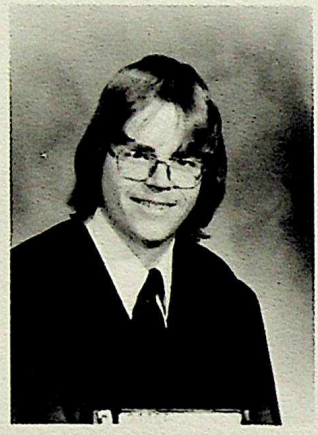

McCALLUM, NEIL

PAST GLOR.: Getting shot off the Empire State Building by World War I planes.
PET PEEVE: Being called "stomach that walks like a man".
AMB.: To do nothing and get paid for it, in other words — be a politician.
LIKES: Everything and anything.

McCOY, CAREY

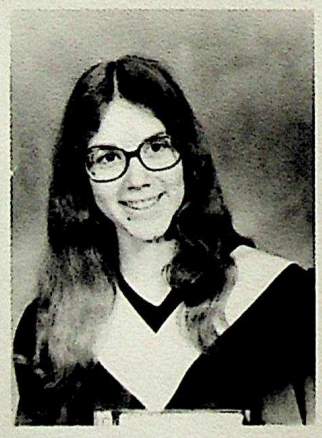

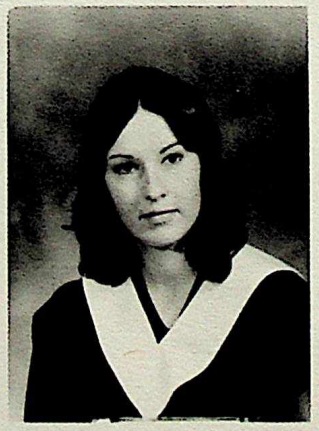

McCOY, MAUREEN

ACT.: S.U. 1970-1972½, watching chairmen crack up, Maskepetoon Church Lady, my job.
PAST GLOR.: Girls' night out, survived seven S.U. workshops.
PET PEEVE: School buses, morning maniacs, damn hippie freaks, bouncy girls.
AMB.: Magician.
LIKES: Bamboo bungalows, sunrises, Physics 30X, magic tricks, my unbelievable skiing and driving abilities, nice bums.

McCOY, SHARON

ACT.: Skiing, trading insults with the handsome devil, living.
PAST GLOR.: Mr. J's bugs class, "Oh you!", being born.
PET PEEVE: Locker locations, brother-in-laws, mix and match outfits, butanol saturated chem. notes.
AMB.: U. of A., to get something done on time.
LIKES: Predictions, Monk, the "Lake", skiing, barefeet.

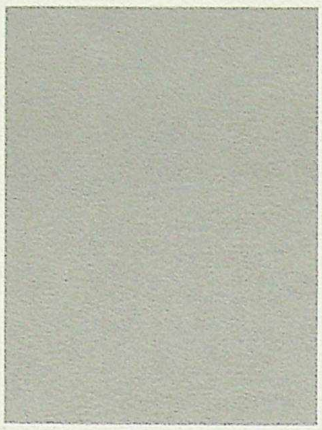

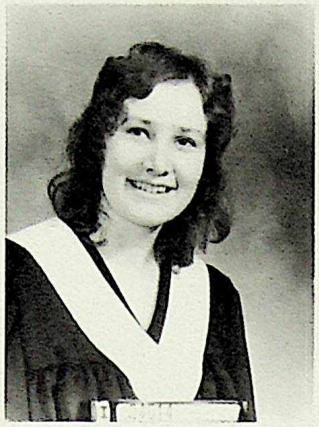

McDERMID, DAN

FAV. SAY.: "Ka-chunk."
ACT.: Football, hockey.
PAST GLOR.: Making it to Alberta finals in Jr. Football.
PET PEEVE: Anaguy talk.
AMB.: U. of A., for Dave K. and I to be like two burrs in a cow's tail.
LIKES: The Husky Organization, New Year's parties before 12:30 a.m.

McFALL, SHIRLEY

FAV. SAY.: "Talk about wasting time!"
ACT.: Snowshoeing, sewing, camping, C.B.R., sign language.
PAST GLOR.: Summer '72 (the horse show, in and around Jasper), RAINBOW, August '66.
PET PEEVE: Weasel Woy Wight, babysitting on New Year's Eve, waking up to a frozen nylon tent.
AMB.: To raise, train, and show a winner, Dental Assisting the North, to learn sign language.
LIKES: Animals (Nimbus and Mist), winter, Frask, backpacking.

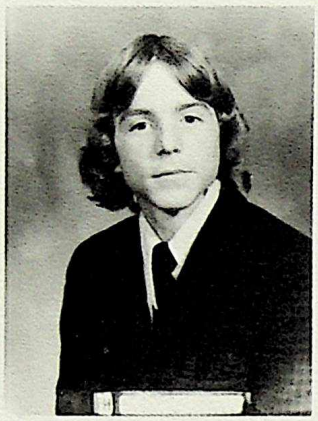

McGILLVARY, RICHARD

McGRATH, PATTY

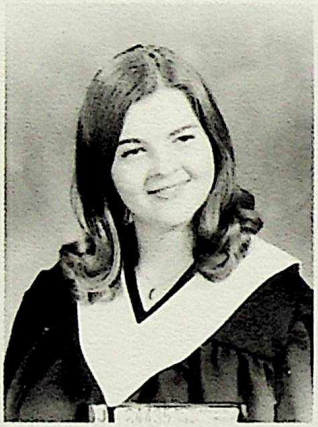

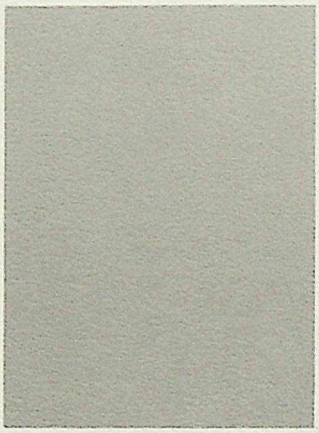

McGREGOR, HEATHER

FAV. SAY: "Casser?"
ACT.: Harrassing "the boss", teaching, trying to type!
PAST GLOR.: Hijacking Santa's Sleigh, kicking a football onto a Toronto school roof, Y.V. '72.
PET PEEVE: Minutes, money-eating machines, running for the bus, "grad coffee", Eyes, Ears and Mouth.
AMB.: To travel to Scotland, to learn how to speak French.
LIKES: Playing football, Elk Island, J.P.L., California, guitar, competitions, basketball, exchanges, my dog.

McGRUTHER, JANICE

FAV. SAY.: "Only a few months to go, Bing!"
ACT.: Going out for coffee, working, trying to save money, fixing the "beast".
PAST GLOR.: Summer of '72, Jasper '71 and '70, getting to Grade 12 and being mildly insane.
PET PEEVE: Staying home, not going out for coffee, fixing my car for more than I bought it for.
AMB.: Europe for a year, '73-'74, batch with Bingo, sell the "beast" for a ridiculous price.
LIKES: Working, getting my pay cheque, backstage and the people who live there, crazy parents, and a crazier friend.

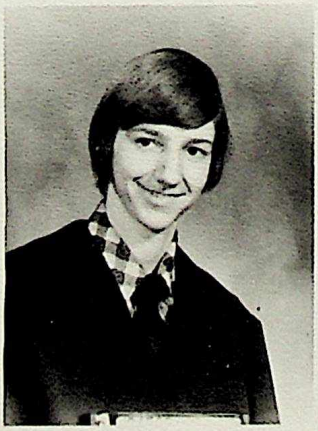

McLAGGAN, MARY ANNE

FAV. SAY.: "Whatever turns you on!"
ACT.: Riding on late, crowded, smoky school buses.
PAST GLOR.: Most likely to make a million in Grade 9 yearbook.
PET PEEVE: Riding on late, crowded, smoky school buses, little brothers, locker locations.
AMB.: To pass Grade 12, to take notes as fast as Miss K. writes them.
LIKES: Skating, square dancing, eating.

McLEAN, MURRAY

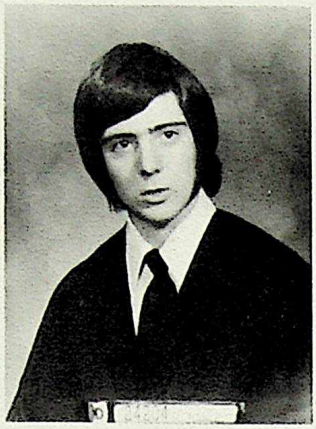

McMANUS, BOB

FAV. SAY.: It varies from one week to the next, depending on my state of mind.
ACT.: Amateur Critique, drama, sleeping, freelance debater.
PAST GLOR.: Barretts of Wimpole St., the rest of the year.
PET PEEVE: Duplicates, duplicates, Monday morning.
AMB.: Famous professional.
LIKES: Coffee breaks, coffee breaks, and also coffee breaks, my smoking jacket.

McPHAIL, VANCE

FAV. SAY.: "Well, this is it." "That's one thing I like about you." "Nothing!"
ACT.: Pole vaulting, gymnastics, football, women, acting, writing, dancing.
PAST GLOR.: Placing second in city finals on pole vaulting, university gymnastics team.
PET PEEVE: Basically people, welfare and next door neighbour's dogs.
AMB.: To monopolize real estate in Canada, to become senile early, to get fat.
LIKES: Most girls, sports, writing, acting, dancing, drawing, and making uglies in front of a mirror.

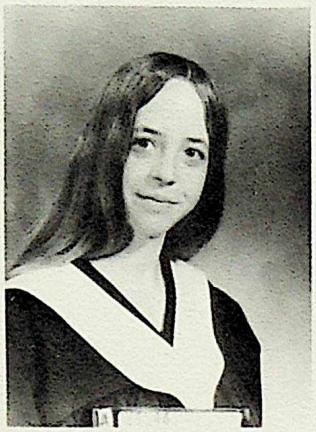

MEREDITH, DOUG

FAV. SAY.: "Hot dog, hot - - -, anything hot in general."
ACT.: Football, picking my nose, bumming butts, smelling Ellen's vanavoom, skiing.
PAST GLOR.: Football (got burned), wrestling '71/'72, summer '71, Gull Lake, skipped school the first day in grade one.
PET PEEVE: Hanchuck's P.D., etc., Bob's cancerous blowhole, Scona's Peyton Place, Julie's big bum.
AMB.: To grow ½ inch so I'm taller than my brother, get rich, generally have a good time, get out of school finally.
LIKES: Honest people, friends, beer, "wine, women, and song", parties, weekends, and cutting deep.

METCALFE, LYNNE

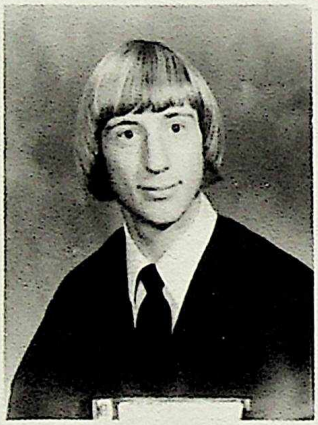

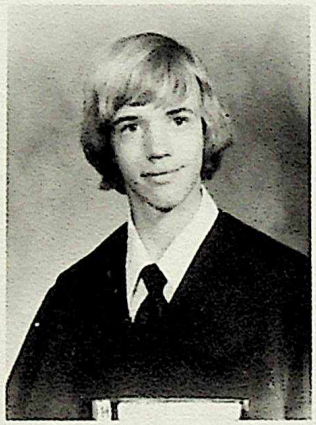

MEYER, ROGER

MILLER, BRUCE

ACT.: Wrestling, badminton.
PAST GLOR.: Winning trike race, Claire's sneeze.
PET PEEVE: Johnny B's wrestling team, Murphy, "How much do you weigh?"
AMB.: Professional???
LIKES: Colt 45, Draft, 36-24-36 or close equivalent, skiing.

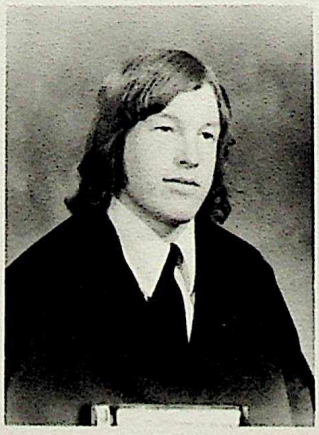

MILNE, DONNA

MOORE, LAURIE

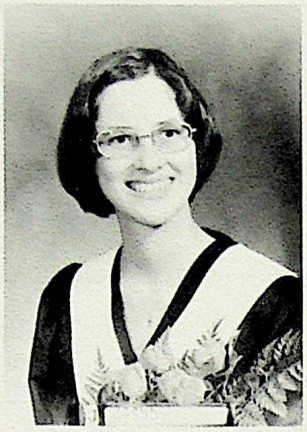

MORRIS, ELIZABETH

ACT.: Rabble-rousing at lunch, discussing food with Marj.
PAST GLOR.: Was a co-author of a novel.
PET PEEVE: Happy face pins.
LIKES: Singing old songs with Marj, FOOD.

MORRIS, JACK

FAV. SAY.: "Is that right? You backstabber!"
ACT.: As few as possible.
PAST GLOR.: Too numerous to brag about, read about them in SPORTS ILLUSTRATED
PET PEEVE: The Gambler, listening to Orest's love life, Alton's jokes, getting up, tightwads, backstabbers, hot-dogs, old war injuries.
AMB.: Retired millionaire at 25, be the idol of millions.
LIKES: Apples, Mom, sports, milk and cookies, money, Triumphs, and having a keen time.

MORRIS, JOHN

FAV. SAY.: "Help!"
ACT.: Curling Club, Electronics Club President, working at Woodward's
PAST GLOR.: Strathcona Composite High School 1970-1973.
PET PEEVE: Unanswered questions, standing when I could be sitting, Harry Ainley, crowded buses, red tape.
AMB.: To enter U. of A., to live to 101, make money, finish my stereo, to buy a car.
LIKES: People, money, stereos, Mazdas, driving, skiing, Vancouver, camping, eating, living, art.

MORROW, BARBARA

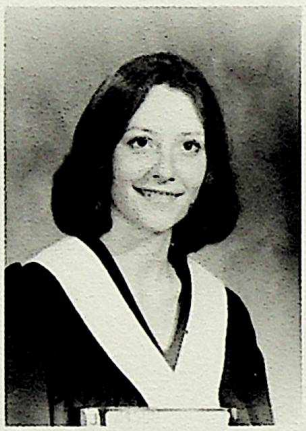

MORTON, CLAIRE

NEIL, BARB

ACT.: The old compost pit, making wall hangings.
PAST GLOR.: Seeing both the West and East coasts of Canada.
AMB.: To travel Canada and the world, to visit P.E.I.
LIKES: C.C., skiing, canoeing, hiking, poetry and novels, sewing and stitchery, guitars and music.

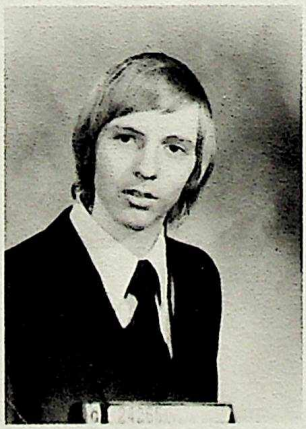

NEWMAN, DELMAR

FAV. SAY.: What a pain in the . . .
ACT.: Eating, sleeping, drinking and just plain staying alive.
PAST GLOR.: Making it this far without growing too old.
PET PEEVE: Shonsert's short cuts to Math problems.
AMB.: Leave this place and become a nail jockey.
LIKES: Hunting, sleeping, drinking.

NEWMAN, DON

FAV. SAY.: I don't know.
ACT.: Skiing, curling, tennis, hiking and swimming.
PET PEEVE: Cats.
AMB.: University.
LIKES: Most anything.

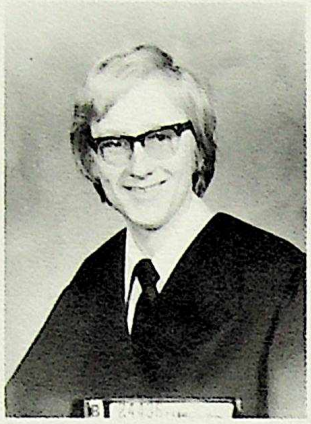

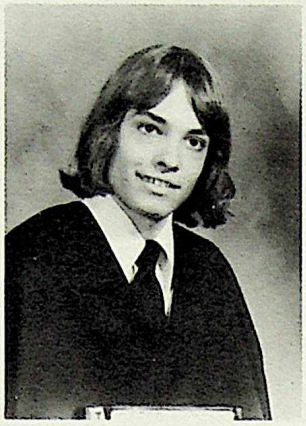

NIELSEN, JANN

FAV. SAY.: May the bluebird of happiness fly off with you to his nest.
ACT.: Library Club.
PAST GLOR.: School in Denmark (good marks in subjects including Danish Language).
PET PEEVE: Dislike nickname of "Twinkles" or "Twinkle Toes".
AMB.: To become a successful optometrist.
LIKES: Reading, swimming underwater, drawing.

JOHN "it's-a-man's life" NURSALL

FAV. SAY.: This quote was not said by me at all but was made up by somebody else.
ACT.: I skip and jump, eat my lunch, and go to the lavatory.
PAST GLOR.: My appallingly vile, debauched and drunken life with a Spanish toadsexer, oh all right, I tell a lie.
PET PEEVE: Just one, a real stud, though, so I like to keep him caged.
AMB.: B.A. in applied mud, make flogging compulsory, every Thursday, round at my place.
LIKES: "The Gushing Leaves That Through The Argent Windows Blush" (Vol. 1).

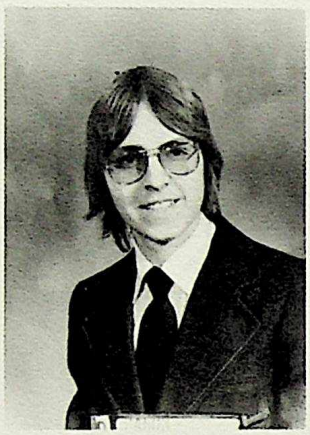

OLSON, GREG

PAST GLOR.: Europe, Banff '71, climbing mountains.
PET PEEVE: 2nd year in Grade 12, always running out of money, fronts, dirty lakes full of weeds, cold weather.
AMB.: To finish High School, to move to a warmer Alberta, to buy an expensive van some day.
LIKES: Mountains, good music, most sports, animals, having a good time, hunting, parties, good humor, good parties.

OZEE, DONNA (DOZEE)

FAV. SAY.: I don't understand!
ACT.: Cheerleading, porking, pin popping, laughing.
PAST GLOR.: Christina Lake, Japan (Expo '70).
PET PEEVE: Turning red, being called a "Blabos".
AMB.: Sometimes.
LIKES: Summer, full moons, water-skiing, lakes, sun.

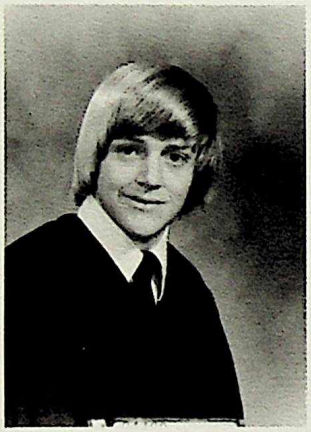

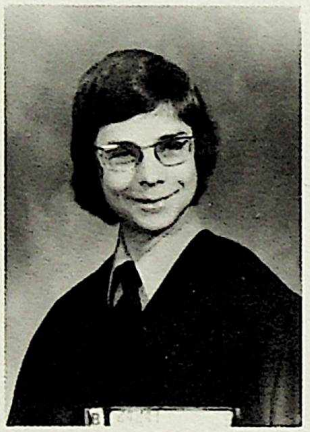

PACKER, GARY

FAV. SAY.: "How are you doing, Wes?"
ACT.: Football, waterpolo, most sports, and driving my truck.
PAST GLOR.: C.J. waterpolo champions, Europe '72 with waterpolo team, being born.
PET PEEVE: Squeeky shoes, doing nothing, and broken down cars.
AMB.: To get out of school and do something.
LIKES: Most sports, food, my truck, having a good time.

PALETZ, JUSTIN

ACT.: Skiing, selling doughnuts, tipping sailboats.
PAST GLOR.: Star in Hamlet play, truck driver, deck swabby on Fireball I, 9C popcorn sales.
PET PEEVE: Sauerkraut.
AMB.: To turn into a frog just when the princess comes.
LIKES: Calling Lisa "Sleazy", the "Lake", the internationale, Kosher Foods.

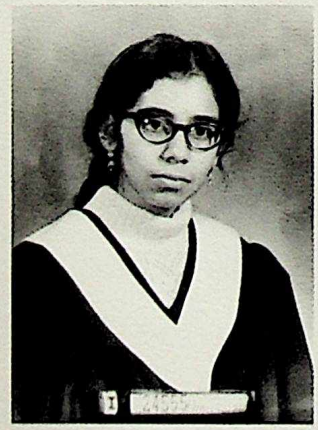

PARANJAPE, ASHA

PARMAR, DAVINDER

FAV. SAY.: "Oh, God!"
ACT.: Ping-Pong.
PAST GLOR.: P. Ed. and English 20 classes.
PET PEEVE: Showoffs and people smarter than me.
AMB.: To make money and travel.
LIKES: Doing what I feel like.

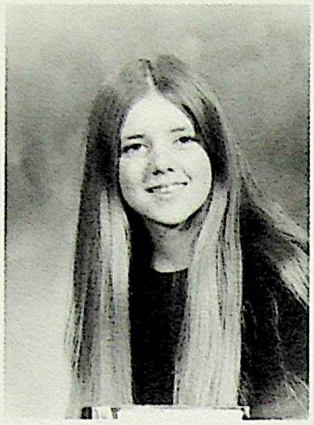

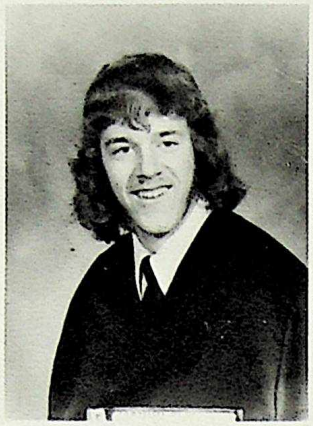

PARSONS, GWEN

FAV. SAY.: "You Snag! It's not my deal! We'll see what Terry thinks.
ACT.: Work Experience (Mr. Stitt), Pizza Plenty, playing games with Terry.
PAST GLOR.: Passing Accounting 20, Tequila parties, Psychology (Mr. G.), Lil's coffee, quitting smoking for 2 weeks.
PET PEEVE: Terry being late, Lang. 22, English 33, greasy hair, Mondays, frozen toes.
AMB.: To finish school, have some money and freedom, Europe with Terry.
LIKES: Terry, Sandy, Wendy, Donna and the rest of the gang — Lisa too.

PAUL, RALPH

FAV. SAY.: "When's dinner?"
ACT.: Skiing, playing in band, working.
PAST GLOR.: New Year's Ski Trip, New Year's Eve, too.
PET PEEVE: Getting up in the morning, busy telephones, skiing on rocks.
AMB.: To graduate from university with Masters in music, own a succession of music shops. Wouldn't mind being a ski bum.
LIKES: Music, skiing, golfing, some types of music, chocolate cake.

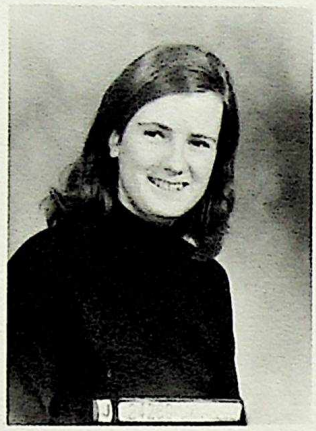

PEARSON, ANGELA

PELTIER, BRENDA

FAV. SAY.: "Who's going to the machines, Bev?"
act.: Talking, coaching girls, working, going for coffees.
PAST GLOR.: Mr. Wade's Math Class, camping trip of '69, EEEily urphy '71.
PET PEEVE: Getting up at 5:30 a.m. to go to work, people who try to be what they aren't.
AMB.: Disneyland with S.S., to be something other than a dishwasher.
LIKES: Bowling, basketball, food, "Rex", weekends off.

PON, JEAN

FAV. SAY.: "Wow! Man . . .!"
ACT.: Spectator at sports and Kung-fu tournaments, having wonderful time with friends and attending Chinese souals.
PAST GLOR.: Vancouver '72, meeting those Martial Art students, being 18, and drivers on my first try.
PET PEEVE: Boring holidays, my impatience, important people.
AMB.: U.B.C. or U. of A., rip to H.K., San Francisco, and Hawaii, a happy, successful and eventful life.
LIKES: Sports, Martial Arts, Vancouver, music, and that guy, genuine smiles and curly hair, sport cars — Camaro and 2402's!

PON, MARY

FAV. SAY.: "The joy of the Lord is your strength."
ACT.: Working, playing piano, church, sports, living!
PAST GLOR.: God healed my ears, being saved, singing group, taught piano, catcher.
PET PEEVE: Homework, bruises.
AMB.: Nurse, Mission field, attend an all-night prayer meeting.
LIKES: Sports, hockey games, Eskimos, going to Peoples, Highway, the Coffeehouse, playing piano, youth rallies.

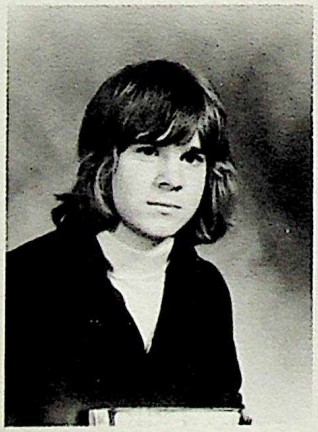

POOLE, ERNIE

POON, VIOLET

ACT.: Chasing rabbits and rainbows, being a brat.
PAST GLOR.: Grade 1, last summer, ringing the recess bell back at Mill Creek.
PET PEEVE: The school bus, itchy sweaters, Math.
LIKES: Cutoffs, S. and G., bare feet, Sundays.

POWER, NORMA

ACT.: Skiing, basketball, bicycling, camping, fishing.
PAST GLOR.: Cross Canada three times, winning provincials in girls' basketball, sharing M.V.P. trophy with Janet, camping 30, camping at E.I.
PET PEEVE: Biology first thing in the morning, people who think they're better, work, washing tables, killers.
AMB.: To tour Europe, to live in Africa.
LIKES: Skiing, bicycling, everything in general.

PRITCHETT, MARLENE

FAV. SAY.: "What a 'tool'."
ACT.: Beer chasing, evading teachers, sports.
PAST GLOR: bushing in the summer, P.V. Ranch, meeting some good people, going to hospital.
PET PEEVE: Mr. E.'s social exams, Miss D.'s math classes, cleaning my room (junk yard), my feet.
AMB.: To be a true winner, a psychologist, to be a likeable person.
LIKES: True friends, stuffed animals, sports, and confusing people with my babbling.

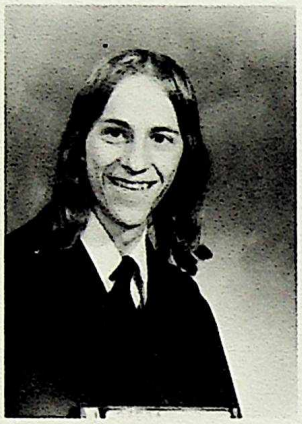

PROCH, KEITH

PRYSAZNUK, JEANNINE

FAV. SAY.: "Oh really! Ah, how juvenile! Wow, look at that guy."
ACT.: Swimming, camping, ski trips, boating, singing, experiencing the unexpected.
PAST GLOR.: Summer '71, Frank C., all the guys, summer '72, Dave T., winter ski trips '72, getting thru' the ski season without breaking a leg.
PET PEEVE: Rich kids that think they are it, anxious male go-getters, stuck-up American girls — re E.G., school diets.
AMB.: Be a dental assistant in spare time, stewardess, finish my modelling, see the world, get married to a rich guy and make my parents grandparents.
LIKES: Cooking, eating, F.C., Idaho's all American boy, a certain Norwegian boy, Keith L., my ski-pal, a certain teacher in Ardrossan who is getting a "Corvette" soon, well-built football players.

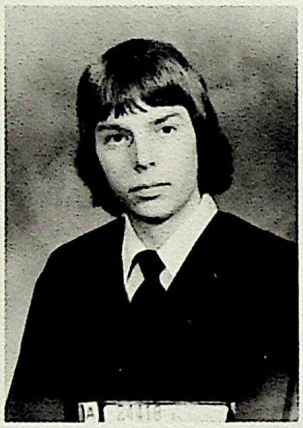

RACE, BOB

ACT: Ski, flying.
PAST GLOR.: P. Lake summer '72, Cross-Canada trip, Silverstar.
PET PEEVE: Tire biters.
AMB.: Selkirk College, commercial pilot.
LIKES: Landsdowne party house, Jim's place, Honda 750, bike trips.

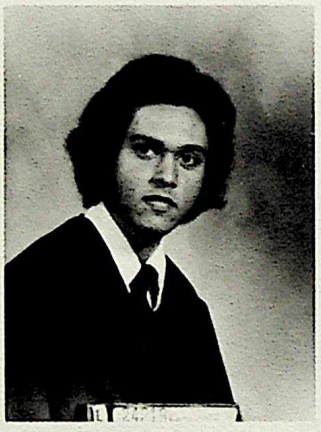

RAMDHAMIE, MITRA

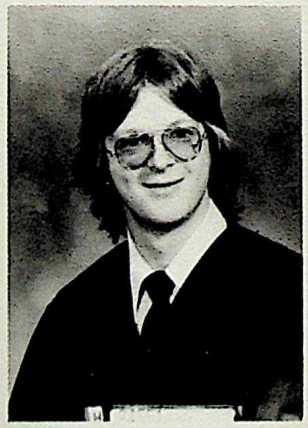

RAMSEY, GORDON

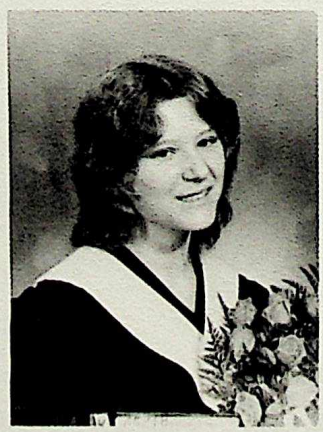

RASIMAS, ARLENE

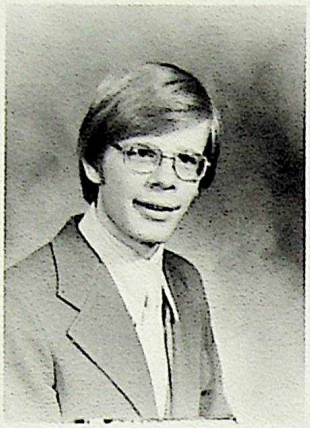

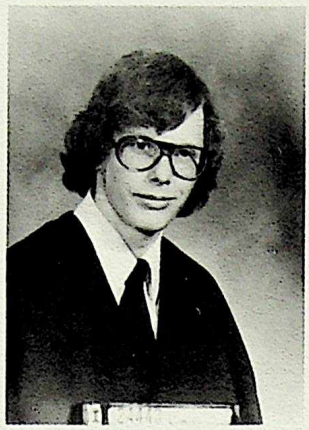

REDD, JIM

FAV. SAY.: "Don't bug me, man!"
ACT.: Hacking around, basketball, trying to remain conscious in most classes.
PAST GLOR.: Riding the bleachers, on time for French.
PET PEEVE: Boring classes.
AMB.: A South African pygmie, or a World Tiddleywink Champion.
LIKES: Basketball, hacking around, histories d'Astérix.

REID, ROSS

FAV. SAY.: "Dumb!"
ACT.: Skiing, and the usual teenage things.
PAST GLOR.: July 29, surviving Ma-Me-O for 3 years, not killing myself when trying to ski.
PET PEEVE: Greaseballs, sneezing, forgetting things.
AMB.: Just to get out of this place!, to find out what makes kids turn rotten, learn to be a ski instructor.
LIKES: Saying "dumb", any time after July 29, skiing and wrecking the "cuda", people in general, getting fried with the boys and girls.

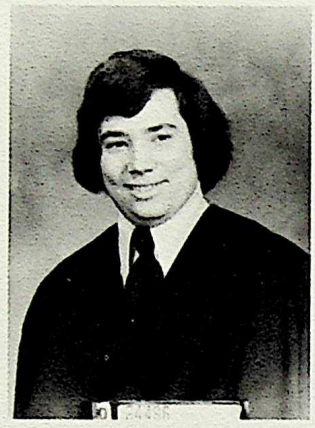

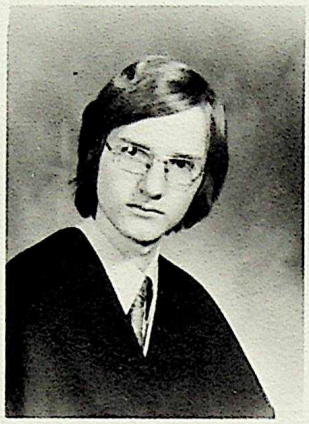

RHINE, JAY

FAV. SAY.: "The beanies are coming, the beanies are coming, jump for joy!"
ACT.: Booster Club, posters, Grad., student room rep., Booster beanie bill.
PAST GLOR.: L'échange de Français '72, skiing.
PET PEEVE: Depression, and dull people.
AMB.: To get into U. of A., Arts.
LIKES: People, fun, skiing, body contact in Mayfair.

RICHMOND, BRIAN

RIDDLE, PEGGY

RIMMER, BRUCE

RISPIN, DEB

FAV. SAY.: "What's the scoop?"
ACT.: Skiing, riding my bike.
PAST GLOR.: Surviving a year at H.A.
PET PEEVE: Phys. Ed. class, cold weather.
AMB.: Secretary.
LIKES: My bike, big snow flakes.

RIX, ELAINE

FAV. SAY.: "For a certain maybe."
ACT.: Horseback riding, skating, training my dogs.
PAST GLOR.: Summer of '71, parties at the Lake, U. of A. parties, trip throughout B.C.
PET PEEVE: Housework, flat tires, always running short on gas money.
AMB.: To enjoy myself while I'm young, to travel.
LIKES: Sewing, my dogs and horses, fast cars, spending money, A.N., being with friends.

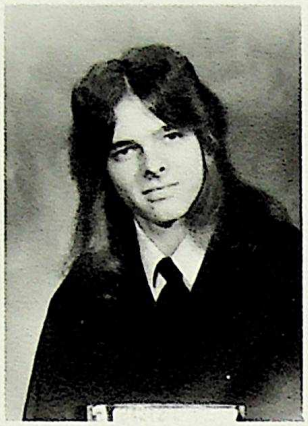

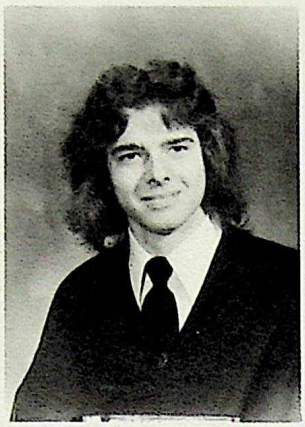

ROBBINS, BARRY

FAV. SAY.: "Quit kicking me, Susan!"
ACT.: Sky diving, surfing, stunt driving, B.S.ing.
PAST GLOR: Summer of '72, Saskatoon police, Calgary Hostel.
PET PEEVE: Scona grapevine, Riv. waiters, Sadie Hawkins, '59 Chryslers, Kli.
AMB.: Europe, own a milk wagon camper, drown G.S. at the bar, stiff a Riv. waiter.
LIKES: Bad hinges, shy girls, laughing, the odd money now and then.

ROBBINS, GARY

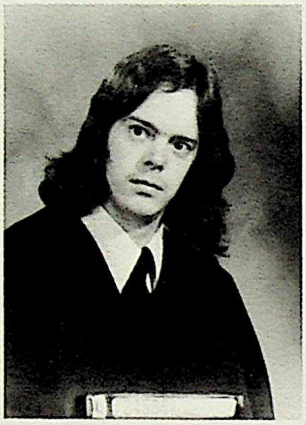

ROBBINS, GRAHAM

FAV. SAY.: "Ya old seadog!"
ACT.: Hunting, Dodd's math class, relaxing, going to Stettler.
PAST GLOR.: Working at Pigeon Lake, the end of the year party, Hanna at 4 a.m.
PET PEEVE: Running out! going out in the morning and not getting anything, digging pits.
AMB.: To do what I want, finish off my list.
LIKES: Beating "Greeny" at everything, especially cribbage, my rifle, Bailey's stereo.

RONDEN, DEBBY

FAV. SAY.: "Piss me off" or "You big Prune", "Let's make a d deal", "I need a drink (one Sling please)."
ACT.: Chauffeur, b.s.ing so much that my nickname's Ann Landers, drinking tea and other juices, boywatching, having peach baths.
PAST GLOR.: Driving home with one lens, Rivera '30, Vancouver this summer, switchboard in its glory, garden raiding, outhouses.
PET PEEVE: People who say they'll phone and don't, trying to put up tents when you're wrecked, people that laugh at Eagle Eye and doing doing donuts when not intending to.
AMB.: To find a deserted island with strange Xmas trees, to find a rich old man with one foot in the bucket and one on a banana peel and to give him a push.
LIKES: Little MGBs, hunks of MANU, travelling, watching the sun come up and down again, parties, wild weekends flipped out people I know, Gibber making up excuses, sleeping in and never getting much sleep, Charlie Brown running from his shadow, smiles.

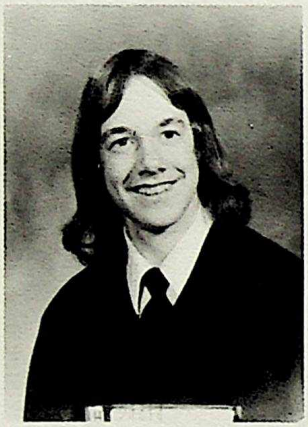

ROSS, ROBERT
ROTH, HEIKE

FAV. SAY.: "Oh no! How do things like this happen to me? Jokin', Mr. Wilson, please don't yell at me!"
ACT.: Students' Union, music, basketball, Voyageurs, porking out!
PAST BLOR.: Young Voyageurs 1972, my only football party, the apartment, summer of '71, Rm. 104.
PET PEEVE: Catty girls, Peyton Scona, putting out fires with hay bales, people who french beds - - - eh, Heather?
AMB.: Africa '74, U. of A., Rec. Admin., to be happy and always free.
LIKES: "de boys", driving, Ponoka, sunshowers, my family, "body contact, orange juice", independence, Scona's Gaylords, pumpkins.

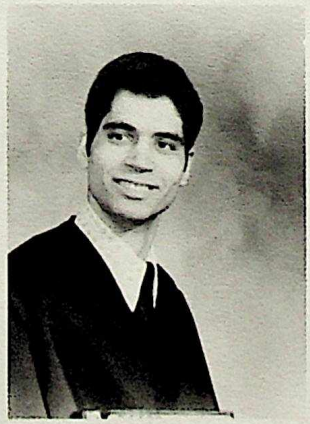

SANDERSON, SANDRA

FAV. SAY.: What am I doing here?
ACT.: Skiing in Jasper, falling off cars, camping.
PAST GLOR.: Pigeon Lake, Optimist Park, being thrown in the bathtub, "obscene callee", June 10.
PET PEEVE: Being called a little Sanderson, mud, scarfs, getting up, G.G.R.
AMB.: To wallpaper my whole bathroom.
LIKES: Skiing, swimming at night, the number 9, summer holidays, Indians.

SANHU, DAYA

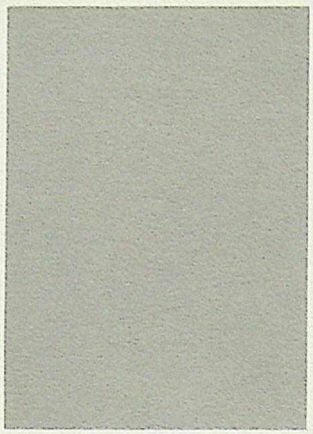

SCHAFER, R. URSULA

FAV. SAY.: "You Ninny".
ACT.: Sports (track and swimming).
PAST GLOR.: Pigeon '70, Ottawa '71, Seba '72, B.C. '72, horseback riding with Ellen.
PET PEEVE: Shin splints, never winning a provincial race in track and field.
AMB.: U. of A., Hawaii and then the world, not get married till I'm 25, break a track and field record, make my ambitions come true.
LIKES: Track, Mr. D. (track coach), swimming, my buddies Ellen and Susan, people, esp. watching people.

SCHARFENBERG, KEN

FAV. SAY.: "Oh Well."
PAST GLOR.: 58 GMC, summer '71.
PET PEEVE: Boredom.
AMB.: Get a job, go to NAIT.
LIKES: Chevies, the country, fishing.

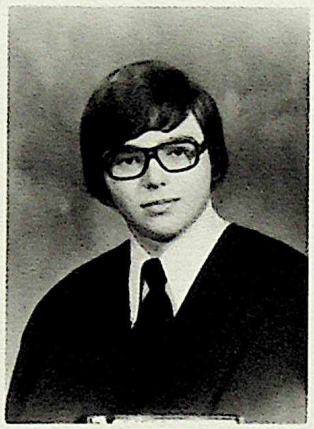

SCHILF, JANET

FAV. SAY.: Joking, I don't know for sure.
ACT.: Basketball, work, ugh!, taking it easy once in a while.
PAST GLOR.: Germany '70, M.V.P. for Alta., grade nine, and summer thereafter.
PET PEEVE: Killers, Miss K.'s Chem class, working Friday nights, being hungry.
AMB.: Europe '73 (no one believes me though), to be something, to ski on a bigger hill than the bunny run.
LIKES: Food (eating), riding on Taylor's farm, all the neat people I've met this year, my dog Sandy.

SCHNEIDER, MARVIN

FAV. SAY.: "It was nothing."
ACT.: School, homework, work, sleeping, signing autographs.
PAST GLOR.: Edmonton '56, '57, '58, . . . '73.
AMB.: $$$$$.
LIKES: Hockey, Archie Bunker, $$$.

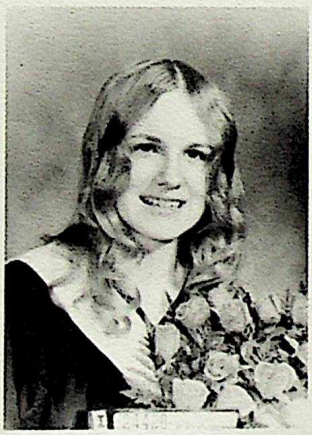

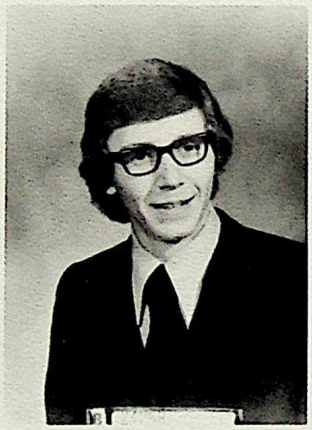

SCHRODER, DEBBIE

FAV. SAY.: "I love it", "Well Heike, at's what happens when you're a bombshell."
ACT.: Cheerleading, yapping, getting locker mail, laughing too much.
PAST GLOR.: "Tumtumtree" in grade 6 play, boys' showers, '72, losing my contact lens, Jan. 12, 1973.
PET PEEVE: Mirror tricks, ketchup on my muskrat.
AMB.: To be a bombshell like Heike Roth.
LIKES: Summer, pumpkins, hubby, brown eyes, watching Donna laugh, shortbread.

SCHROEDER, TIM

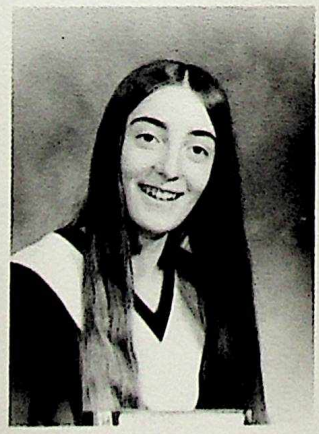

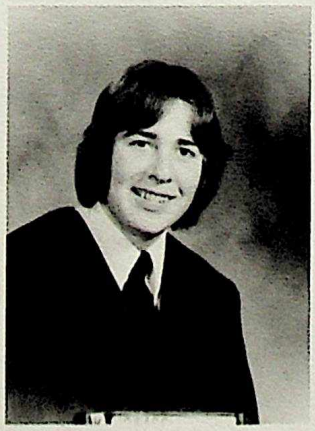

SCHUH, JO ANN

FAV. SAY.: "You could have fooled me."
ACT.: Just about everything (Curling, Booster and Science Clubs; yearbooking).
PAST GLOR.: Doing everything (Curling, Boostering, Sciencing, Yearbook).
PET PEEVE: Trying to find a job.
AMB.: Zoology or bust to get away from it all.
LIKES: Animals, cycling in the middle of winter, curling, football in winter (tackle), working when I feel like it (never!).

SEUTLER, BILL

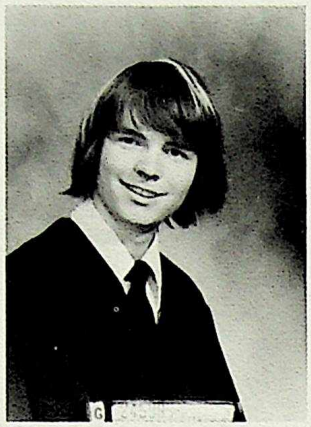

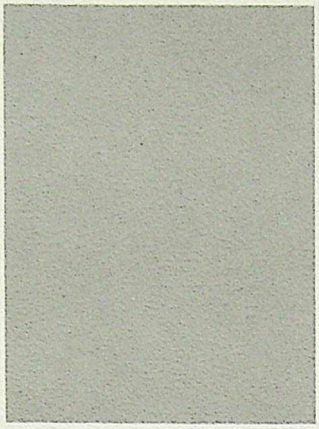

SEYMOUR, DON

SHANTZ, CONNIE

FAV. SAY.: Have a heart, dream on Pickle Head.
ACT.: House league hockey, H.P. Parties, swimming, skidooing, basketball, bowling.
PAST GLOR.: Summer '72, finishing Grade 11, going in the bar without getting caught.
PET PEEVE: Pimples, mornings, moody people, such-holers, missing the bus, cold weather, thieves and crooks.
AMB.: Become a Recreation Director and to travel maybe even join the NHL, to become ME!
LIKES: All sports, smoking, wild parties, visits to H.P., music, my cat, people in general, watching hocke-games, 3:00.

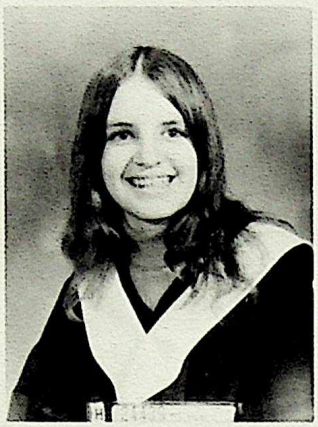

SHAW, MAUREEN

SIME, SANDRA

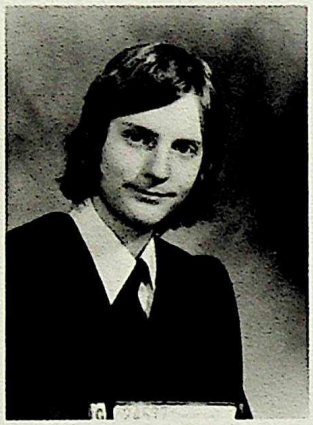

SIMPSON, SCOTT (SIFF)

FAV. SAY.: Eh!, All right!, Far out man!, No problem!, Shut up!
ACT.: Drinking, smoking, toking, being lazy, playing skin flute, skiing, and girls.
PAST GLOR.: Crystal springs, summer of '72, driving '61 Pontiacs, good dinners, click, clank, clan, Foote-Loose.
PET PEEVE: Physics 10, Physics 10, Physics 10, Physics 20.
AMB.: Physics 30 and Engineering.
LIKES: To hear the pussy purr, skiing, being gross.

SIMS, DAPHNE

FAV. SAY.: "It's darker before the dawn," "Why?"
ACT.: Drama, music; teaching Sax, waterskiing, swimming, riding horses, general bumming around.
PAST GLOR.: Shows at Citadel, Walterdale and Jubilee Auditorium, staying in the mountain wilderness for 10 days with no luxuries and three horses.
PET PEEVE: Disobedient parents, being broke, housework, long hair on guys with a few exceptions.
AMB.: To become a multi-millionaire and get my senior guys with a few exceptions.
AMB.: To become a multi-millionaire and get my senior matric in at least two more years.
LIKES: Seeing old friends, helping people out, friends, good reviews, having money, horses, guys, truth, analyzing and asking "Why?"

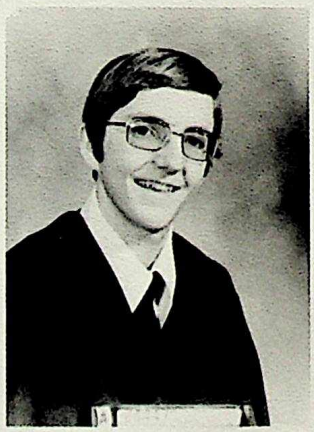

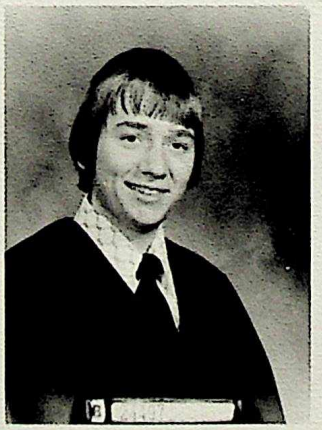

SINGLETON, ROY J.

FAV. SAY.: "That's not what it says in the back of the book."
ACT.: "Meetings", C.O.J.C.O.L.D.S., Jr. basketball MGR.
PAST GLOR.: "Romper Room", changing flat tires on Jasper Avenue.
PET PEEVE: Missed rebounds, periods 7 and 8.
AMB.: University by '76, tour North America by motorcycle, extended 2 year vacation in foreign land.
LIKES: Motorcyles, vacations, sports, money, friends.

SLUBIK, ERNEST

FAV. SAY.: Crusin' for a brusin', 23 Skidoo, dyawanna get drifted?
ACT.: Tennis, badminton, lending out pencils.
PAST GLOR.: Having my life savings reach the $100 mark and staying there for weeks.
PET PEEVE: Brothers, sisters, brats in general, filling in these forms for the yearbook.
AMB.: Leave grade 12 in a blaze of glory, get rich.
LIKES: Foreign sports cars, the mini-skirt craze.

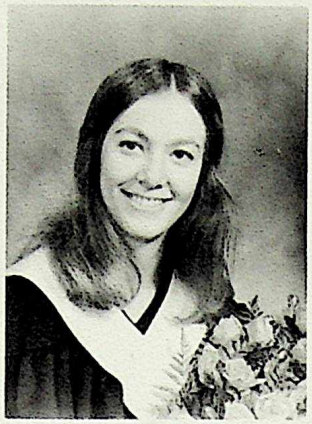

SMALL, SHAUNA

FAV. SAY.: (oh) Really?
ACT.: Doing what I shouldn't.
PAST GLOR.: Fort Nelson, spring of '71, 2:39 a.m., April 15, 1972.
PET PEEVE: Hard floors, loosing contact of someone who owes me $65.00.
LIKES: Kev my dog, Baptiste, Fort Nelson, big bikes (e.g., Kawasaki 750), animals.
AMB.: To have 13 kids, to be happy, to become a chess player.

SMADDON, ELIZABETH

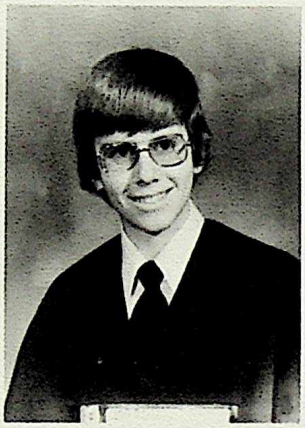

SOMERVILLE, DALE

FAV. SAY.: Where's the party?, You rude Boor!
ACT.: Skiing, curling, skating, rally driving, party going, booster Club.
PAST GLOR.: Xmas '71, New Year's 71', Xmas '72, F.C.C. of U.T. A.C.C. at U.O.
PET PEEVE: Mooches, "tough" Chem teachers, coconut, Morris' girlfriend, arriving late.
AMB.: To ski in Europe and carve fresh trails in the virgin powder.
LIKES: O.K.E.O.S., eating, skiing, running into hockey nets, arriving early.

SOMMERS, JUDI

FAV. SAY.: I'm starving!
ACT.: Skating, shopping, being a nuisance working at a drugstore.
PAST GLOR.: Almost killing myself at my first attempt at water-skiing (or to do anything for that matter).
PET PEEVE: Not being able to water-ski.
AMB. To travel, to marry a dying millionaire.
LIKES: Cats, food, sports, fishing, camping, C.C.

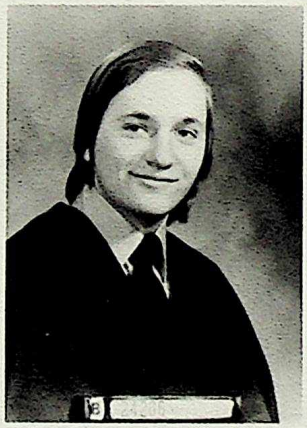

SONNENBERG, BRIAN

SOUTER, CONNIE

FAV. SAY.: "I mean really".
ACT.: Cooking, sewing, working at the U. of A.
PAST GLOR.: Summer of '72.
PET PEEVE: Nagging people, dieting, crabbing at people for no reason.

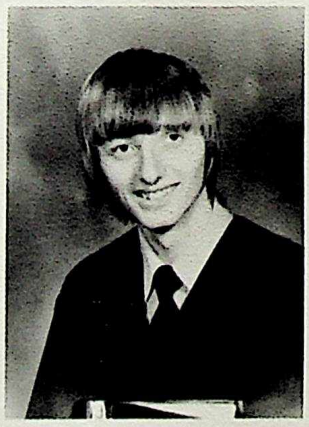

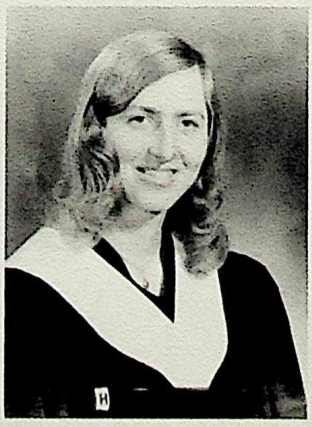

SPEIDEL, EVERETT

SPEIDEL, VALERIA MARYLIN

FAV. SAY.: Oh, no!
ACT.: Allendale school, hunter training club.
PAST GLOR.: Surviving school!
PET PEEVE: Boys with greasy hair.
AMB.: Travel around the world.
LIKES: Summer days, swimming, horseback riding.

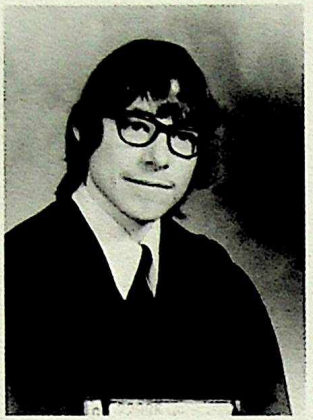

SPRINGSTEIN, TODD

FAV. SAY.: You right.
ACT.: Water skiing, rink, bike.
PAST GLOR.: Rink.
PET PEEVE: DEZ and his constant lying, SPUDLY, Dan and Lil.
AMB.: Make money.
LIKES: Water skiing, riding bikes.

SQUIRE, PENNY (PUCK)

FAV. SAY.: "It just doesn't pay to get up."
ACT.: Library Club president.
PAST GLOR.: Singing in the Calgary Jubilee Auditorium, poisoning Mr. S.
PET PEEVE: Peepole hoo kant spel, our hoo kant speck prawperly, Mr. S
AMB.: Tour Europe, to see Charles Henihan get married, to graduate.
LIKES: Certain people, singing, cooking, certain food, books.

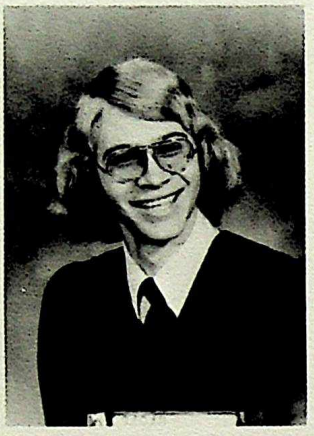

STADNYK, JOHN

FAV. SAY.: I'm screwed in the left ear.
ACT.: Keg parties and other winders, cracking up cars.
PAST GLOR.: Snow Valley in grade 10, getting kicked out of the house in grade 9 for drinking at the "park".
PET PEEVE: Chatty girls, Chem. 30, breaking my wrist while skating in grade 10, B.O.
AMB.: Do some travelling after high school, to shrink three inches.
LIKES: The lake, travelling, driving.

STARKIE, SHEILA (ERNIE AND BERT)

FAV. SAY.: Go Lords.
ACT.: Cheerleading, sitting on gym steps, blushing.
PAST GLOR.: Hawaii '72, winning 75c for first prize in an art exhibition, surfing.
PET PEEVE: Boys' shower room, blushing, football talk in December.
LIKES: Iced tea, chile, sunshine, surprises.

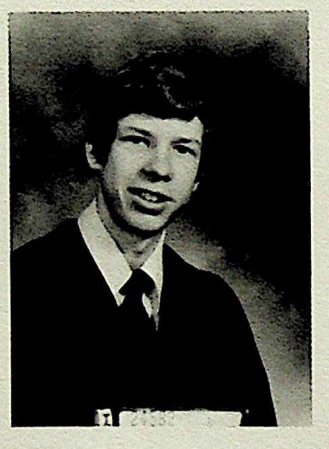

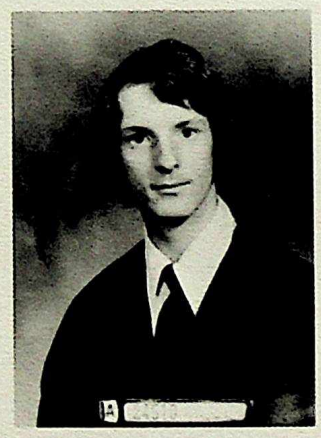

STEINKE, HARTMUT (HARDY)

ACT.: A little bit of school, a bit of work, and lots of enjoyment.
PAST GLOR.: Just a few minor details.
PET PEEVE: Getting hauled out of bed in the morning.
AMB.: Get a good car; become an Orthodontist; Europe in '74.
LIKES: To take it easy; life in general.

STELCK, JOHN

FAV. SAY.: Me and the duck are in Love.
ACT.: Skiing.
PAST GLOR.: Ten years apart.
AMB.: My own helicopter resort.
LIKES: Million dollar powder, Norquay.

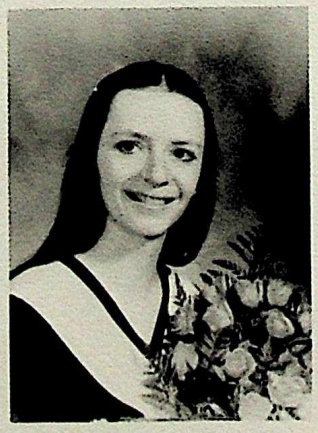

STEWART, HEATHER

ACT.: Skiing, skating, curling.
PAST GLOR.: Mexico 1972, Honors grade 11, Highland Dancing Trapees.
PET PEEVE: Getting up at 7:00, Buses, people who brag a lot, departmentals.
AMB.: U. of A. (no special faculty).
LIKES: Kittens (sunny), puppies, people who smile and are easy to get along with.

STEWART, JOAN

FAV. SAY.: Us skiers don't die — we just go downhill.
AMB.: Dental Assistant, ski in Switzerland, to turn 18, finish school by June 1973.
PAST GLOR.: April 1, 1972, driver's license, A.B., Lupuls Lodge, honors in grade 6.
PET PEEVE: Chipping my tooth skiing, '69 Epics, D.J., Chemistry, correspondence courses, not being able to give blood, departmentals.
LIKES: R.E.V., "Coco", Baby Duck, fishing, skiing, G.C.R.R., Can-Am, baseball.

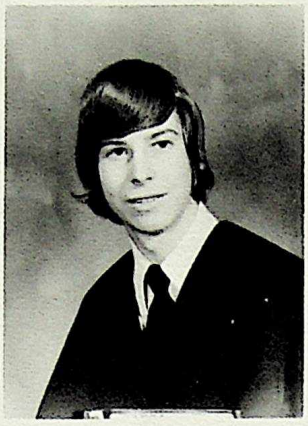

STONE, JANET

FAV. SAY.: Settle down!
ACT.: Bicycling, camping, hiking.
PAST GLOR.: Living in Bodmin, England, visiting San Diego, Expo '67.
PET PEEVE: N.F.'s cutdown sessions, being teased about D.K., blushing so easily, a certain door at St. F.X.
AMB.: Nursing, travel to beat D.K. in anything.
LIKES: Snowball fights, rowdy parties, shoulder rides, popcorn, small children, getting presents.

STOUT, CAM

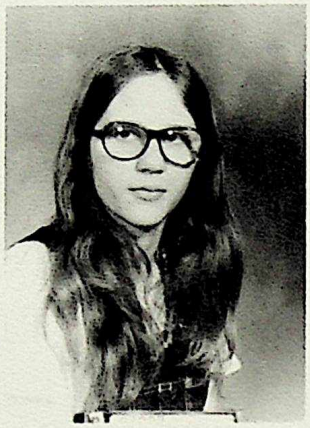

STOUT, CYNTHIA

ACT.: Skiing, bike racing, partying, general rowdiness, forming top layer on the bus, guitar.
PAST GLOR.: The night before.
PET PEEVE: The morning after.
LIKES: After skiing, James Gang, people who don't think I'm frosh.

STRANG, HILARY

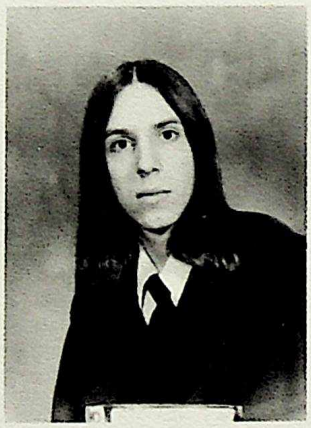

STRATTE, LYNN

FAV. SAY.: Oh!, Do I have To!
ACT.: Working at J.W., macramé, batik.
PAST GLOR.: Being a maid of honor at my sister's wedding, a wedding party at Major, Saskatchewan.
PET PEEVE: Eggs, rising early, running for the bus.
AMB.: To be a medical typist.
LIKES: Lurcis (cockatiel bird), horses, dogs, holidays.

STROSCHEIN, RANDY

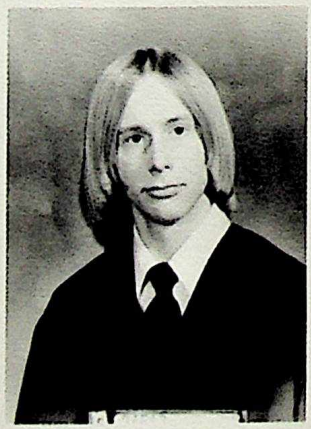

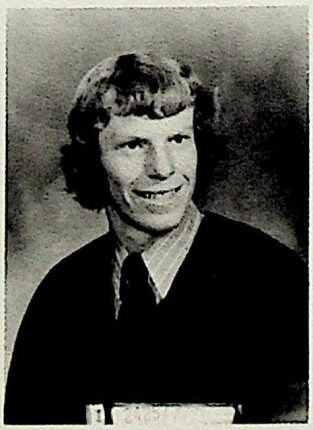

SUTTON, KEN

ACT.: Driving, school, going insane.
PAST GLOR.: Vancouver '72, Jethro Tull, Alaska '69, January '55.
PET PEEVE: Insanity, school, decaying sea animals being served as food, CHQT noise pollution.
AMB.: To become a hermit, live in the woods.
LIKES: Rod Stewart, Neil Young, wild life, clean air, Lisa, the lake, big dogs, Dianne.

TAFT, KEVIN

FAV. SAY.: "Hocus pic Minerva".
ACT.: Skiing, hockey, eating, football, thinking.
PAST GLOR.: Being born.
PET PEEVE: Ford and company's politics.
AMB.: 2055 A.D.
LIKES: Yogurt, King Kong, creating, laughing.

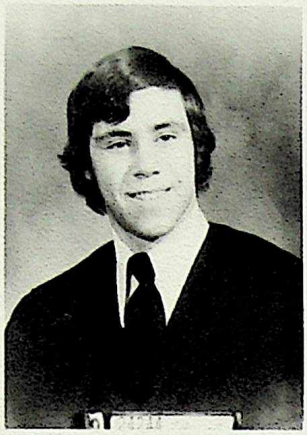

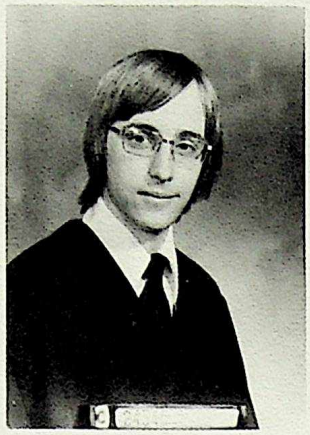

TAYLOR, BILL

FAV. SAY.: "Oh, if I knew then what I know now . . ."
ACT.: Living, loving, and laughing.
PAST GLOR.: Being born, summer '72, Grades 1-12, acing out on "Reach for the Top".
PET PEEVE: Waking up, Monday mornings, cold toilet seats, PAIN, things that crawl and go bump in the night.
AMB.: To own the world, to make it through life.
LIKES: Non-school days, getting my back scratched, jiving, wine, women, and song, life in general.

TCHIR, TED

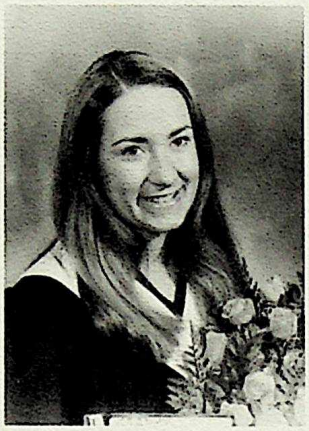

TOMPKINS, MARJ

"Oh insidious withdrawal of people — culture — old
Borned stoned we are
And growing up is just coming down."
Kent

TREACY, PAT

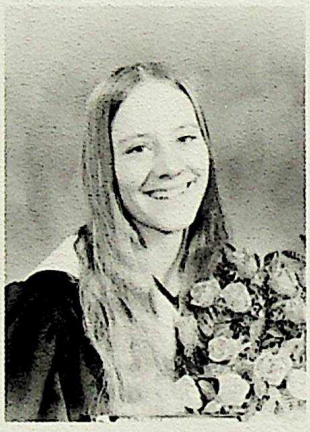

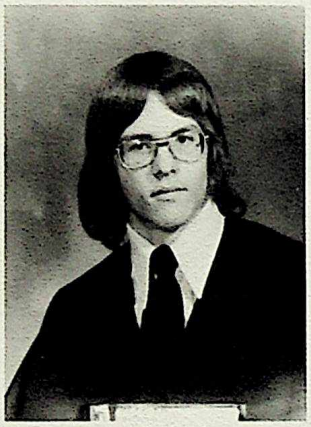

TURNER, TERRI

VERCHOMIN, JOHN

FAV. SAY.: Hey man, this is a stupid party.
ACT.: Football, hockey, ballet, sewing circle, air cadets, cruising, Main St., cheerleading.
PAST GLOR.: Cycling in States, World War I, farming, living, fiestas in Arizona.
PET PEEVE: Alton's physique, Morris' girlfriend, gambler, backstabbers, you all's, hot dogs, A.S.U.
AMB.: To out-talk Belmont.
LIKES: Sports, Ukes, Porsches, freaks, Vancouver, short girls (under 7 feet).

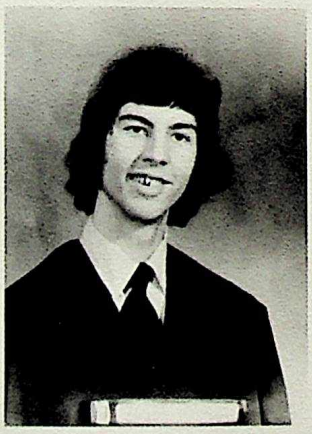

VON BORSTEL, ROBB
(Tennessee; Have accident will travel)

FAV. SAY.: "Ouch!" "I think I broke my leg".
ACT.: S.U., warming benches (in basketball); falling off of ten-speeds and other mixed accidents; perpetually being injured and continually being a victim.
PAST GLOR.: Being known on a first name basis in ward 46, U. of A. hospital; warming the bench for two consecutive seasons.
PET PEEVE: Warming benches, Rick and Scott's after practice singing, Rudge's perverse sense of humor, McLean's tricky layups.

VON EGGERS, JUNE

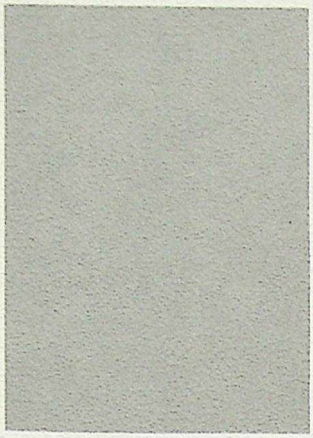

WALDRON, MIKE

FAV. SAY.: I saw her first, Edwards.
ACT.: Crawling under restaurant tables, being a non-conformist.
PAST GLOR.: Racing motorcycles for fun and profit and living through it.
PET PEEVE: Dolphin flaggers, Jocks, mono, being underage, gross pigs, Poole's P.J.'s.
AMB.: To be an accountant or attend Flip Wilson Comedy School.
LIKES: Motorcycles, women, being rowdy, friends.

WEIR, GLENN

FAV. SAY.: Take it easy "Jack".
ACT.: Working, sleeping, smoking, being broke, "Friday Payday Jobs" with Brian, Ted, and Don.
PAST GLOR.: Driving Brian's 750 and just about dropping it, skiing out of Sunshine a month before the ski-out was open.
PET PEEVE: $50 weekends, getting paid $120 and being broke in 2 days, not being able to save money, Bushleaguers and ½ milers (Sam), icy roads, accidents and Red Ramblers.
AMB.: R.C.M.P., to own a 750 Honda, make it out of Scona this year, never to get married, to save some money.
LIKES: "The Blades", round curbs, "wreckers", Smith's stereo, good music, "HAWKWIND" taking it easy every once in a while. Hondas and nice cars, going fast, 25 minute trip to the lake.

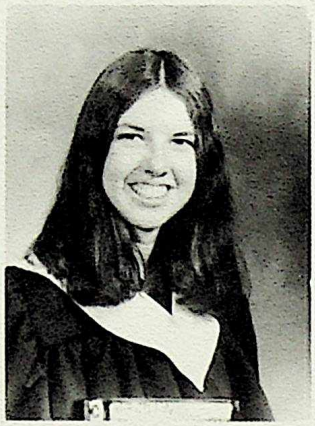

WEITZEL, KAREN

FAV. SAY.: Oh you bum!
ACT.: Ski-dooing, biking, long walks.
PAST GLOR.: Getting driver's license, summer and fall of '72, December 22, 1972.
PET PEEVE: People who eat onions or garlic sausage and won't stop talking!, going up to blackboards to do math.
AMB.: Go to Europe, become grade 4 teacher, learn how to drive the car into the garage properly.
LIKES: Porky, Tobic, grebels, horse races, going to the Vancouver Isl.

WENSINK, JEAN

FAV. SAY.: Go 'way I'm sleeping.
ACT.: Sleeping, chapel stops at Marmot, May 24 weekends, going into shock after falling off cars.
PAST GLOR.: Hawaii '72, Marmot anytime, Mike's masquarade, misplacing top sun-tanning when people arrived.
PET PEEVE: Learning the Golly water ski method, Camel and Klondike stealing Wilson and putting him in the oven, Ina!!!, Crab '68, Cherry '67.
AMB.: To make the perfect crap dinner, ski Sun Valley, Europe.
LIKES: Pat hole climbing at Marmot, Wilson, Baby Duck, chili anytime, writing Nostalgia.

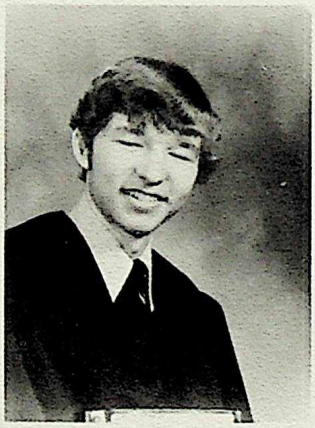

WERNER, DOLORES

WESNER, WALLY

FAV. SAY.: "What's going on here?"
ACT.: Skiing, basketball, music, all sports.
PAST GLOR.: Europe '67, Jasper Dec. '72.
PET PEEVE: Monday mornings, late practices, not being able to get a ride, S.L. and H.H. singing in showers.
AMB.: University, world traveler, get through high school.
LIKES: Nice smiles, one sided scores in our favor, sports, good music.

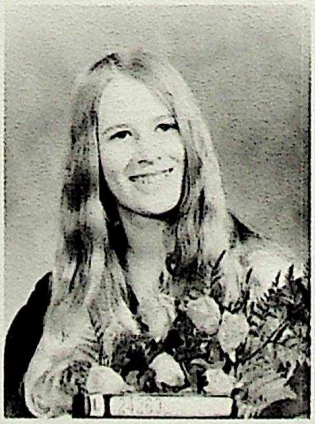

WHETSTONE, TERRI

WILSON, DEBBIE

FAV. SAY.: "If you got any last night smile."
ACT.: Typing, goin' to parties.
PAST GLOR.: Summer of '72, won a cooking contest, Camrose.
PET PEEVE: Ignorant people, nosey people, R.C., sandwiches, hangovers, the morning after the night before.
AMB.: To become a sexatary, travel in '74.
LIKES: B.C., Flanagans, dances, bars (chocolate), skidooing, cooking.

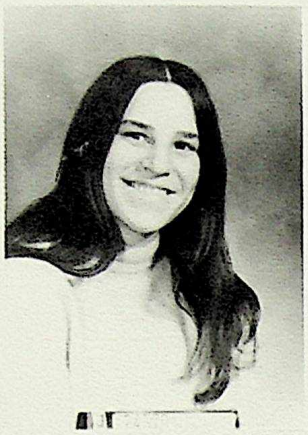

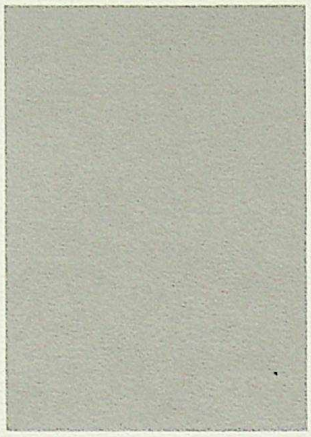

WILSON, ELLEN

WILSON, SUSIE (CREAMCHEESE)

FAV. SAY.: Shut up or I'll knock your teeth out. Let's go steal some hubcaps.
ACT.: Cruising around the coffee cup, greasing out at the A & W, back-seat wrestling, informing, tassle twirling.
PAST GLOR.: Tatooed my first black-leather jacket, shot a hippie, Tituba.
PET PEEVE: Hippies, freaks, pushers, stick-shifts, Greasers, liars, people who make out to be what they aren't, tear-gas.
AMB.: Join the warlords, build a chopper, fireman.
LIKES: My chain, cowboys, Tammy Wynnete, Johnny Cash, Double Jack, '52 Chevs, being God.

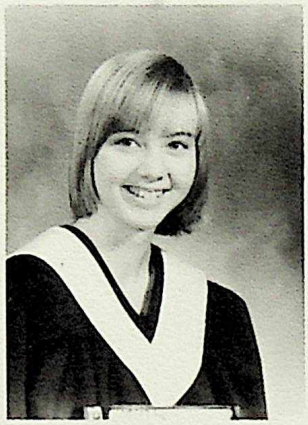

WINKLER, MONIKA

WINTRINGHAM, TERRY

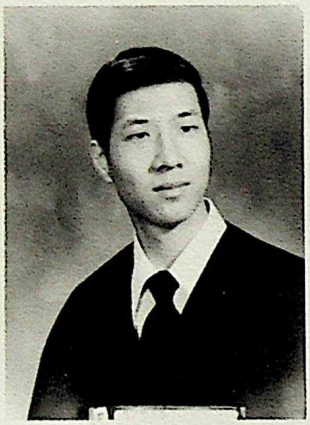

WONG, KIN-WAH

PET PEEVE: Skiing and hockey.
AMB.: Medical lab. technologist.
LIKES: Stamp collecting, swimming, and reading.

WOODMAN, DORTHY

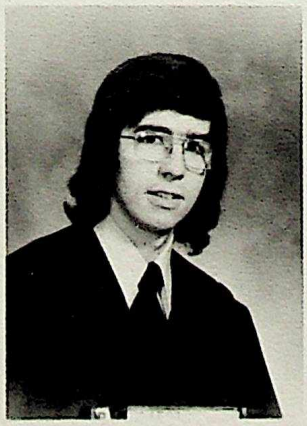

WOODS, MARIANNE

ACT.: Cheerleading, skiing, porking, music.
PAST GLOR.: Running through Japanese Gardens with D.O., Europe.
AMB.: Europe '73, Beat D.O. running through Japanese Gardens.
LIKES: Skiing, being happy, music, good times, sun showers.

WRIGHT, GORDON

FAV. SAY.: Hey Jack.
PAST GLOR.: Writing poems, acting strange.
PET PEEVE: Riding down 109 St. sideways in Bill B.'s Ford.
AMB.: U. of A.
LIKES: Life, most people, good music.

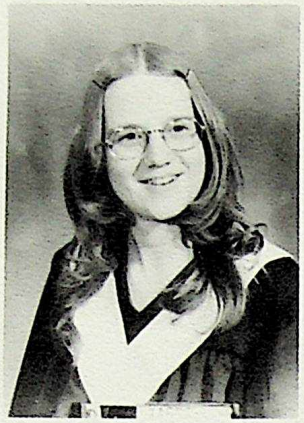

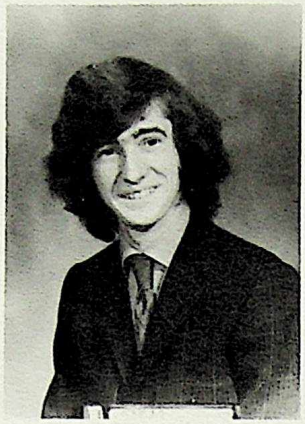

WYATT, CATHY

FAV. SAY.: Praise the Lord (PTL).
ACT.: Teen Challenge, ISCF, Job's Daughters, Young People's, going to church, Chapel Time Singers.
AMB.: To learn more and more all the time.
LIKES: People, the Bible, going to church, gospel music, talking, beautiful things.

WYMAN, BOB

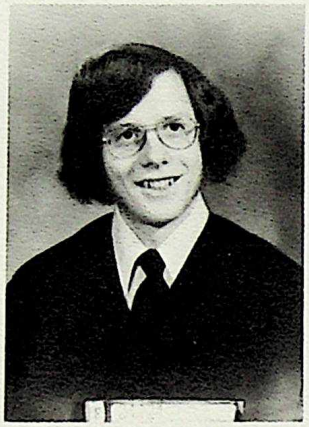

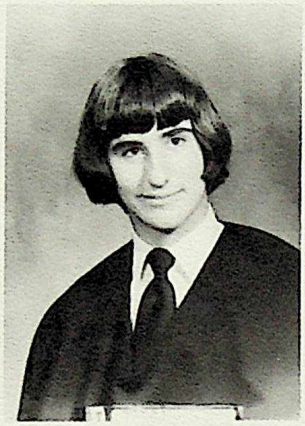

YAREMKO, KEN

FAV. SAY.: This gonna be fun you bet.
ACT.: Football, curling, skiing, part-time critic.
PAST GLOR.: Football parties, passed Math 10 and 20, survived "one on one" with Taylor.
PET PEEVE: Math Induction, un rah-rahs, Bill Davis singing in the showers, drinking the "sauce".
AMB.: U. of A. or U.B.C., to understand Math Induction, ski half-decently.
LIKES: Rah-rahs, parties, Scona Lords, people.

YATES, TONY

FAV. SAY.: Keep her cool.
ACT.: Staying ahead, getting more hardnosed, recovering.
PAST GLOR.: 2 months, rewriting my autobiography.
PET PEEVE: Slow recoveries, "Friends".
AMB.: Be objective.
LIKES: My dogs, orangutangs, daggers.

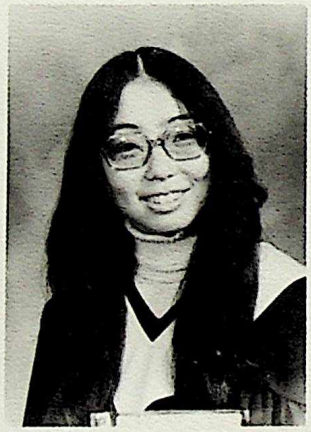

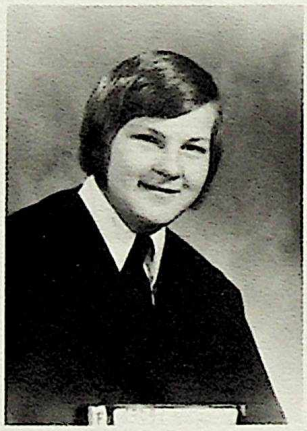

YONEDA, FAYE

YOUNG, KEN

MISSING GRADE TWELVES

Albrecht, Ken
Anderson, Marie
Anderson, Val
Ascher, Don
Beesley, Stephen
Bell, Barb
Bevan, Roger
Bodinsky, Carol
Brewster, Donna
Bright, Bill
Brown, Daniel
Bulek, George
Bundun, Terry
Butler, Rhett
Calder, Niell
Camarta, Ron
Cambell, Mary
Chmarzinsky, Petra
Cohoon, Megan
Colter, Janet
Constable, John
Cott, Sheldon
Daniel, Mike
Darius, Irene
Dawson, Pat
deCoteau, Sheree
Deimling, Gordon
Dekker, Gerrit
Demchuk, Beth
Eikland, Ralph
Elock, Daryl
Erikson, Paul
Ewen, Gerhard
Ewen, Gerhard
Ewenson, Susan
Fink, Jim
Fobes, Candace
Forbs, Dwayne
Forbs, Michelle
Georg, Anne
Gertz, Harald
Gilbert, Ruth
Gillett, Harley
Gillis, Dale
Goddard, Marjory
Gordon, Mary
Gordon, Ralph
Gregory, Carol
Gregory, Paula
Grier, Pat
Harrison, Bill
Harrold, Carl
Henry, Lorraine
Heon, Debra
Hetherington, Jay
Hoggan, Kristine
Hogge, Bob
Holland, Peter
Honey, Steve
Horton, John
Hudson, Tina
Humphries, Linda
Jacobson, Bernard
Jardine, Karen
Jensen, Merit
Johnson, Gordon
Johnson, Lynn
Jones, Robert
Jones, Wes
Klassen, Shiela
Klaus, Norman
Knudtson, Drina
Knysh, Stace
Kolinsky, Don
Kolinsky, Doug
Kolotylo, Carl
Koren, Barb
Kozubach, Gwen
Laker, Joanne
Lang, Robert
Lanier, Jamie
Lanier, Sherry
Lenihan, Carmen
Lindberg, Marlene
Long, Ronald
Lucius, Dieter
Luck, Eileen
MacDonald, Greg
MacKay, Shirley
MacKenzie, Rod
Mah, Greg
Manuel, Janice
Marchand, Stan
Mathew, William
Mattson, Charles
Mazur, Leslie
McCaffry, Jim
McCutchen, Cheryl
McDonald, Teresa
McIntosh, Bob
McKenna, Kevin
Miller, Ken
Mostowich, Donna
Neiley, David
Nilson, Rick
Nish, Gary
Nissen, Werner
Norton, Reynold
Olynik, Brenda
Overn, Dwayn
Palmer, Pat
Peterson, Terry
Pearce, Richard
Phillipson, Lynn
Pitka, Kris
Polnuk, Carey
Power, Garry
Ramage, Konald
Ramsay, Chris
Read, Jim
Rebman, Lorraine
Reed, Wendy
Roemnich, Pearl
Ryan, David
Rutherford, Bev
Sarkissian, Gord
Shaw, Randy
Shaw, Susan
Shonert, Gary
Sieg, Eliz
Simmie, Leona
Simonson, Dale
Smith, Gordon
Smith, Kelly
Smith, Lwin
Sprague, Shirly
Steen, Sidney
Stewart, Ken
Stewart, Terry
Street, Peggy anne
Tang, Joseph
Taylor, Bill
Tobiasson, Klint
Tomlinson, Jeff
van Breda, Pat
Vanroodselaar, Jan
Verenka, Daniel
Wagner, Jack
Wakeford, Kevin
Walters, Carolynn
Wayboer, George
Williams, William
Wraight, Angela
Young, Stewart
Zolmer, Rick

Ken Friedenberg
Peggy Riddle
Charlie Luck
Beth Colberg.
CLAIRE MORTON
Bob Race
MOST TALENTED
NICEST EYES
WOLF & FLIRT
Faye Yoneda
Geoff McMurchy
NICEST SMILE
Denise Bain
Vanessa Harris
Scona
Herb Haekel
Scona
mark EVANS
BEST BODS
PERSONALITY PAGE
SPORTSMANSHIP

Shiela Starkie
Murray McLean
NICEST HAIR
Bill Ferguson
MOST LIKELY TO SUCCEED
Justin Paletz
Heike Roth
Val Mah
Gail (Fuzz) Edwards
Graeme Ball
SHY GIRL AND GUY
GOOD GUYS
Lee Frappied
George Bullen
SCHS
Roger Mayer
MOST SPIRIT
Scona
Maureen Day
Scona
Ha!
Ha!
Ha!
Ha!
Ha!
Jokes
CONTAGIOUS LAUGHTER

GRADE 11

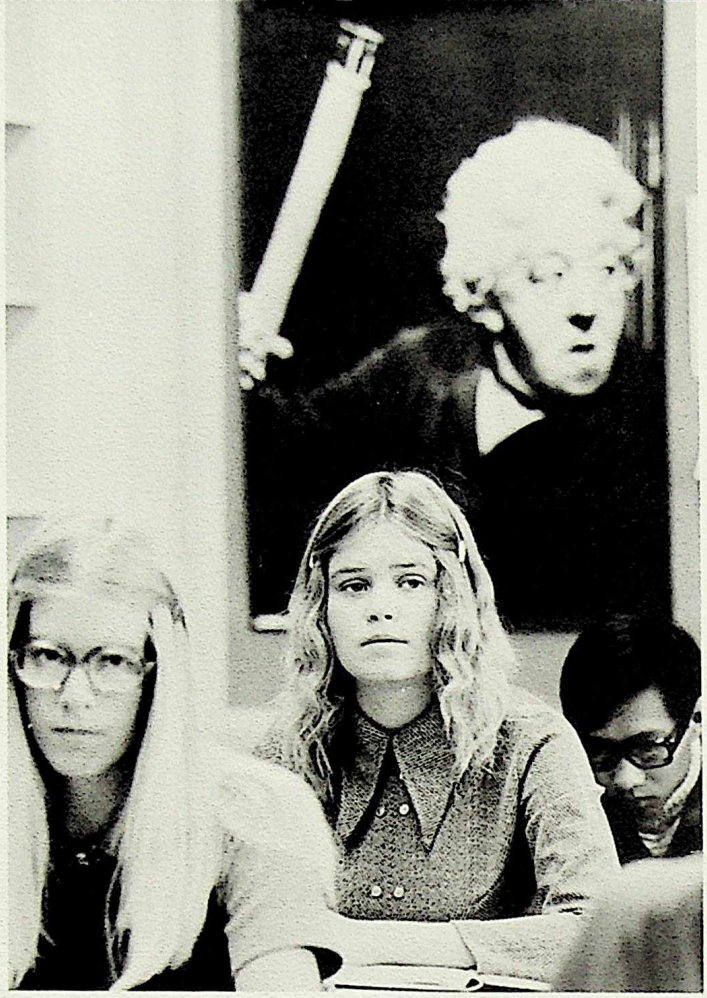

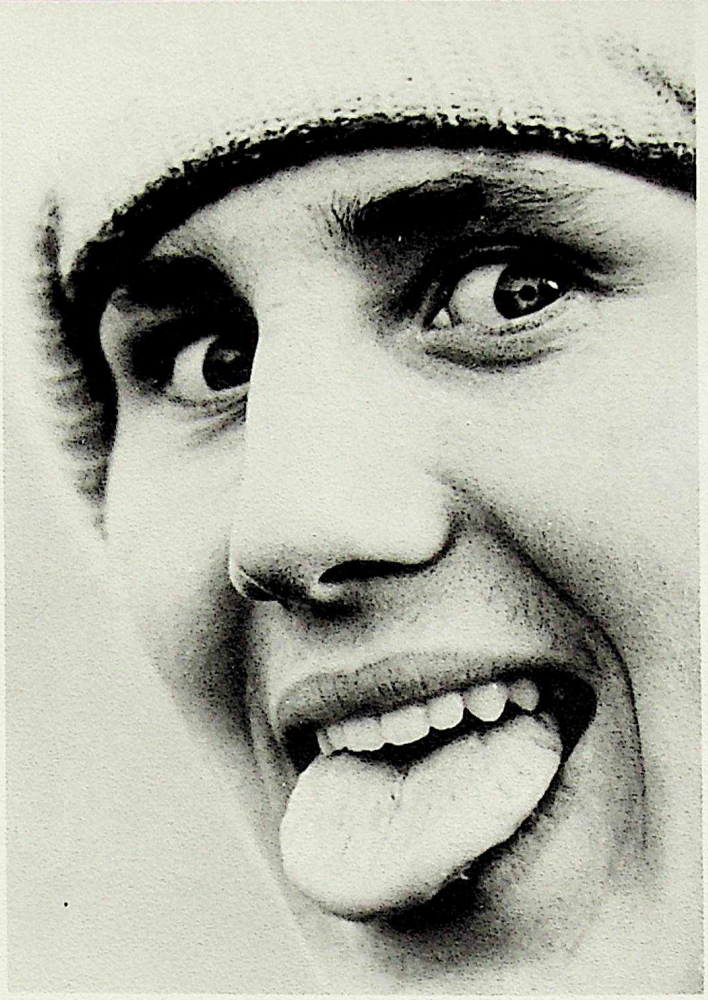

Adam, Karen
Altmann, Barbara
Alton, David
Anderson, Colleen
Anderson, Colleen

Anderson, Janice
Anderson, Trevor
Arial, Debbie
Armstrong, Joan
Assaly, Janet

Bai, Hee Soon
Bailey, Geoff
Bazowsky, Joanne
Bell, Ken
Berge, Brenda

Bernard, Diane
Bieniada, Paul
Bigelow, Terry
Biggs, Gary

Bishop, Barbara
Bissell, Lori
Blackley, Ken
Block, Wilfred

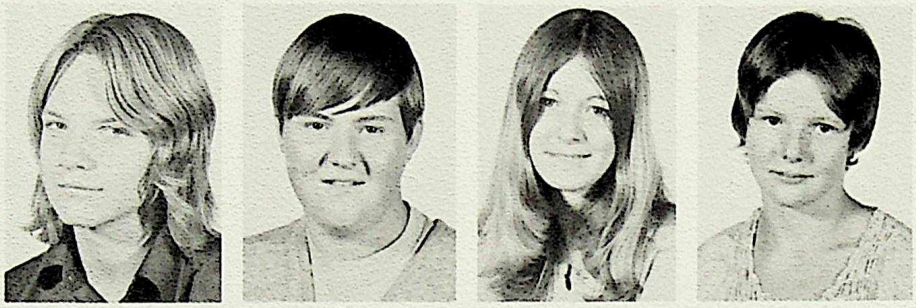

Blumer, Doug
Bothwell, Allan
Boulter, Pamela
Bowland, Dorothy

Brodin, Russ
Brook, Elizabeth
Brown, Gary
Brown, James

Brown, Rod
Bruce, Cathy
Buchanan, Alan
Buchanan, Glen

Buchanan, Robert
Buckingham, Bill
Buie, John
Buie, Maryjane

Bulek, Anna
Bundun, Randy
Burchert, Ron
Burroughs, Corinne
Cadek, Gordon

Caine, Russ
Calder, Lynne
Calvert, John
Camarta, Janine
Card, Norma

Carson, Helen
Chant, Laurie
Chapman, Pamela
Cheriton, Mary
Chesterman, Brian

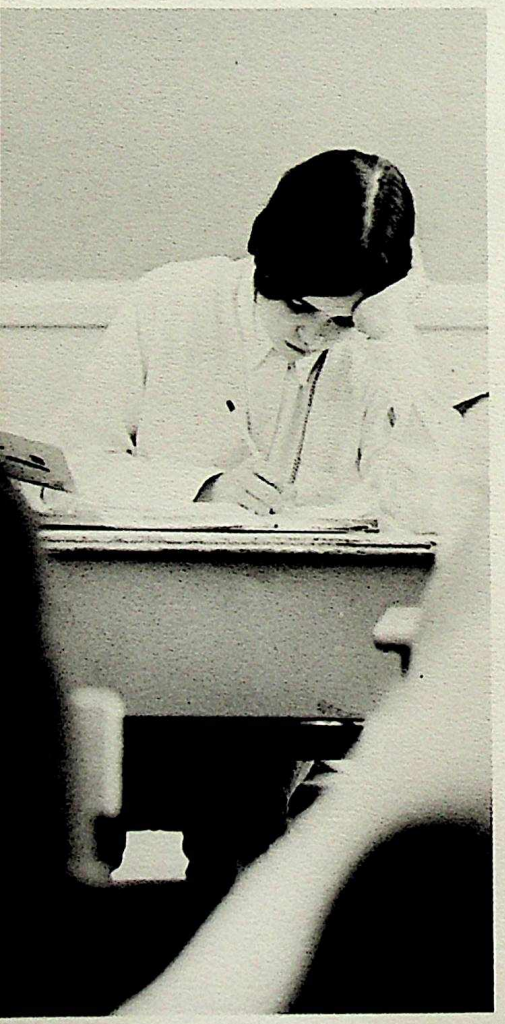

Chesterman, Chris
Chisholm, Ken
Chu, Foon

Clarkson, Wendy
Combs, Mary
Cook, Mike

Cornish, Lauren
Corpe, Cody
Couves, Debbie

Covey, Janet
Craven, Brian
Day, Sandra

Decompos, Liene
Delawski, David
Demarco, Eva

Denton, Mervyn
Denyer, David
Dewart, John

Dixon, Anne
Dohmann, Alfred
Donnachie, Cheryl
Dow, Donna
Dunlap, Jean

Eckert, Randy
Edwards, Cathy
Edward, Mark
Edwards, Wendy
Eikeland, Mark

Elder, Colleen
Elder, Valerie
Elliott, Marjorie
Elsenheimer, Bruce
Engelmann, John

Evans, Janice
Ferries, Jay
Finley, Moira
Fischer, Laurie
Fisher, Darlene

Fisher, James
Fletcher, Donald
Foote, Robbie
Forbes, Ceri
Forsyth, Brian

Frame, Anne
Frappied, Sheree
Fraser, Dale
Fraser, Robert
Fraser, Sheila

Frizzell, Ron
Fujii, Jamie
Gainer, Anita
Gallimore, Lynne
Gamache, Susan

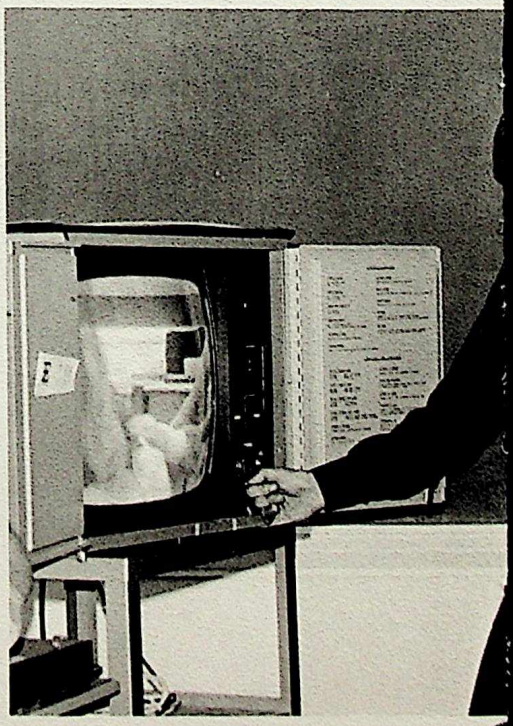

Gartmann, Edith
Gartmann, Edna
Gendall, Jay
Gibbs, Elizabeth
Goddard, Theresa

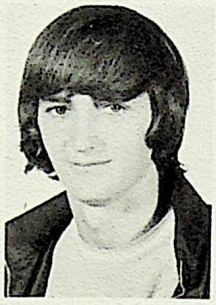

Goltz, Linda
Goudie, Pat
Grainger, Gerald
Grainger, Harold
Grams, Darlene

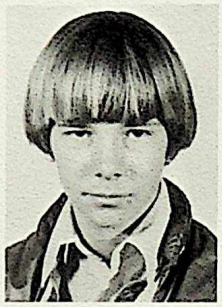

Gray, Daryl
Gray, Glenn
Greenwood, Laurie
Grisdale, Barbara
Groenink, Albert

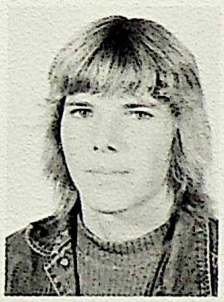

Hagen, Roy
Halladay, Ron
Hansen, Kate
Harder, Violet
Hardy, Walter

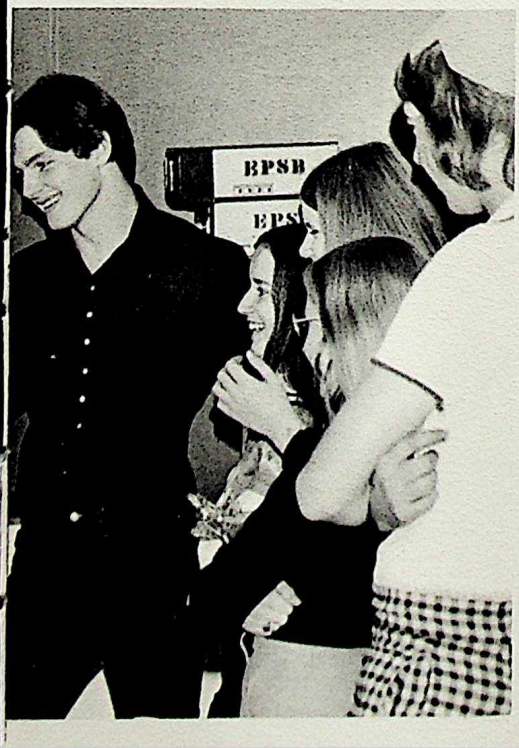

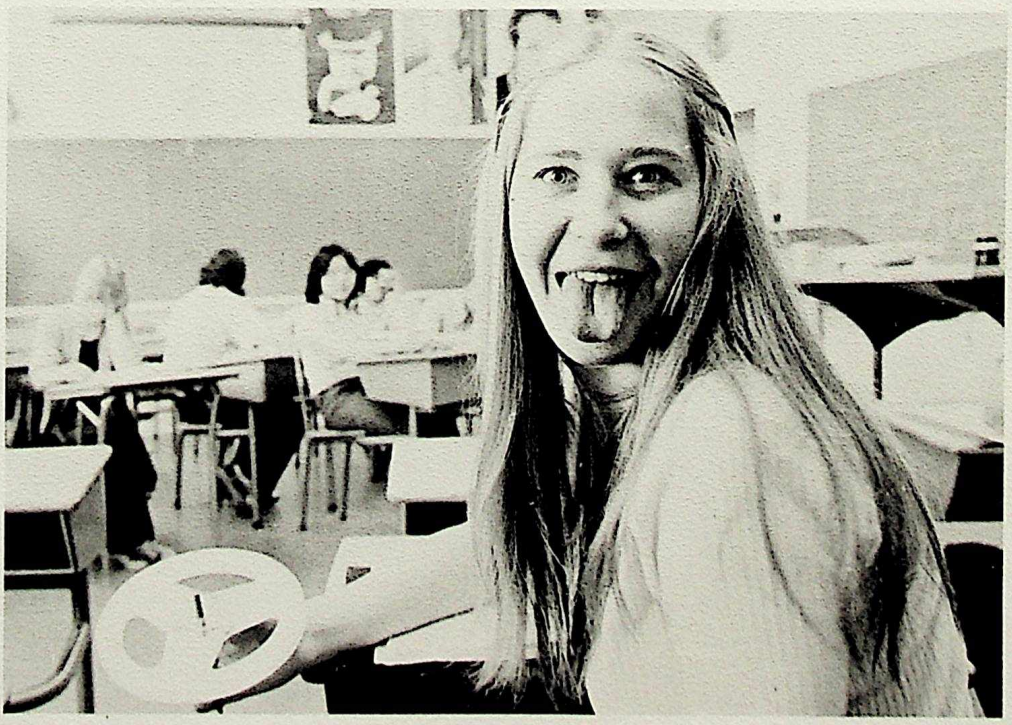

Hattenhauer, Karin
Henning, Roswitha
Herter, Evelyn

Hess, Ruth
Hiebert, Theresa
Hipke, Janet

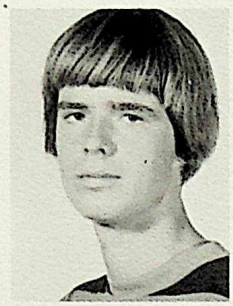
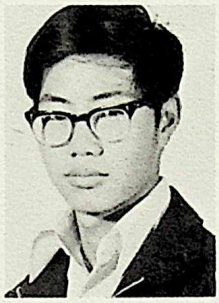

Hnatuik, Marlene
Hotke, Paul
Hoy, Wayne

Hudson, Glen
Hunchak, Lovie
Hulson, Glen

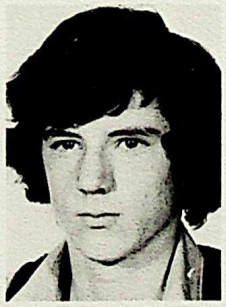

Hungar, Glen
Hunt, Brian
Hunter, Louise

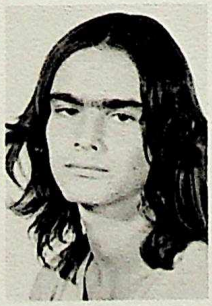

Hutton, Kelly
Jabs, William
Jackson Judy

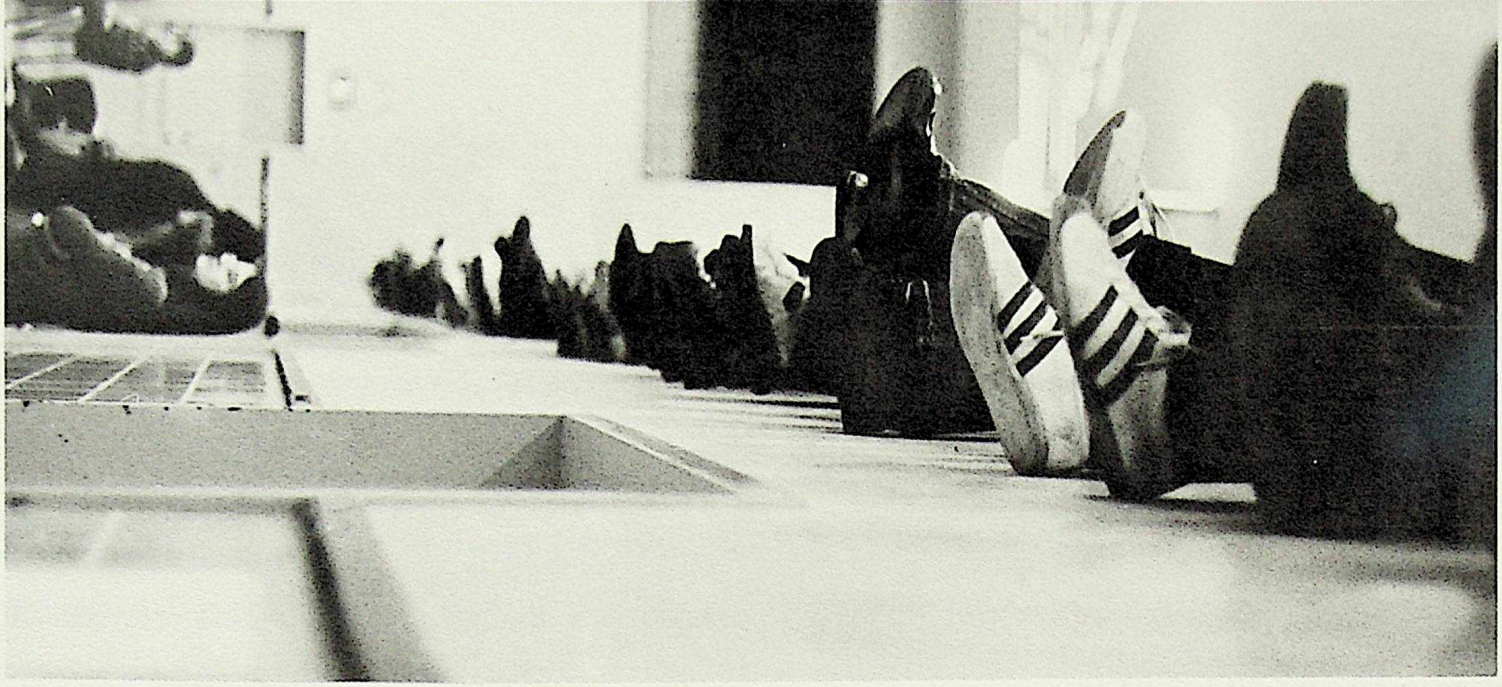

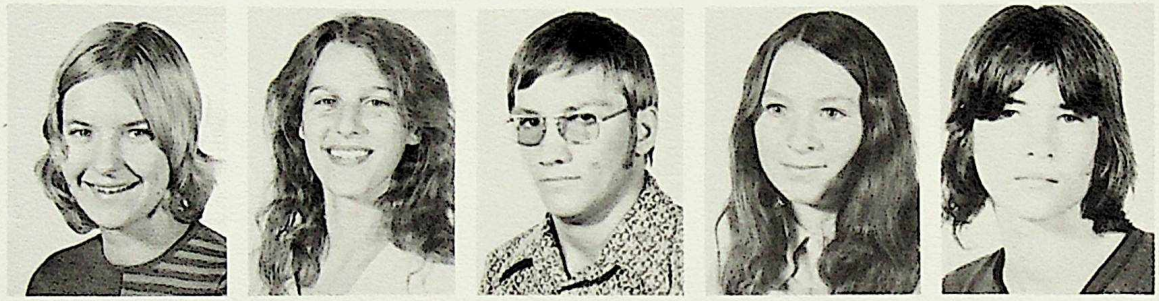

Jacobson, Lynne
Jardine, Paula
Jeffery, Dennis
Jenkins, Louise
Jensen, Kevin

Johannsen, Marvin
Johnston, Arvin
Joshee, Rashmi
Judge, David
Kaspar, Linda

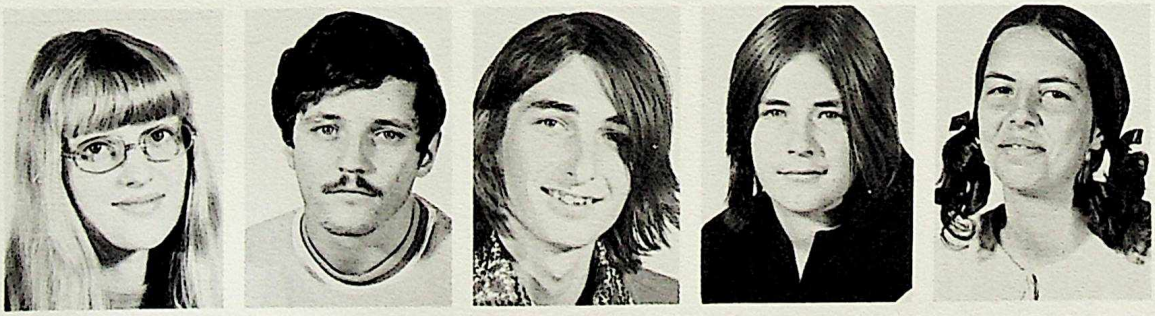

Kauss, Evelyn
Kelly, Michael
Kemp, Gordon
Kennedy, James
Kinsman, Marilyn

Kirk, Larry
Kissick, Darlene
Klassen, Larry
Klassen, Tannis
Klaus, Dianne

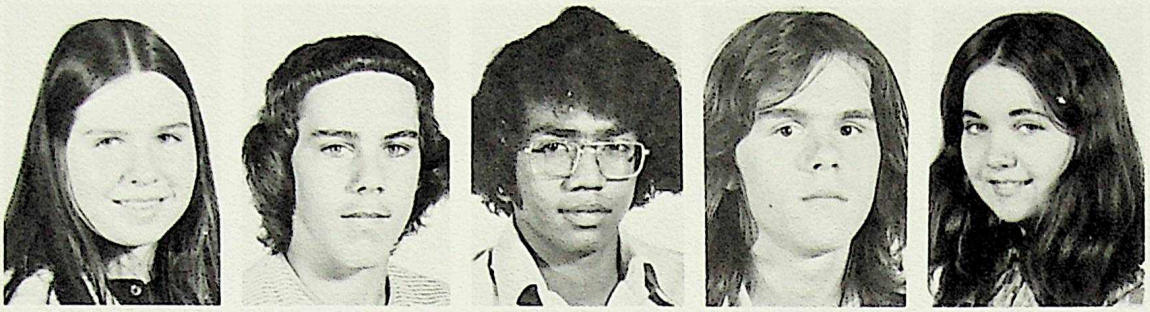

Klawe, Pat
Koch, Cameron
Koilpillai, Michael
Kowalchuk, Andrew
Kowalski, Rebecca

Kreibom, Bill
Kreisel, Phil
Kuss, Debra
Kyle, Lee
Lambert, Carolyn

Lee, Theresa
Leedham, Eileen
Leslie, Grant
Lightfoot, Penny
Lindsay, Steven

Loeber, Vance
Louie, Gorman
Luck, Heather
Luck, Sylvia
Luedke, Wilfred

Lylock, Deborah
Lylock, Keith
MacDonald, Elizabeth
MacKay, Laurie
Mackie, David

Mah, Fon Ngyr
Maik, Bryan
Mainwaring, John
Marchand, Lawrence
Mardiros, Andrew

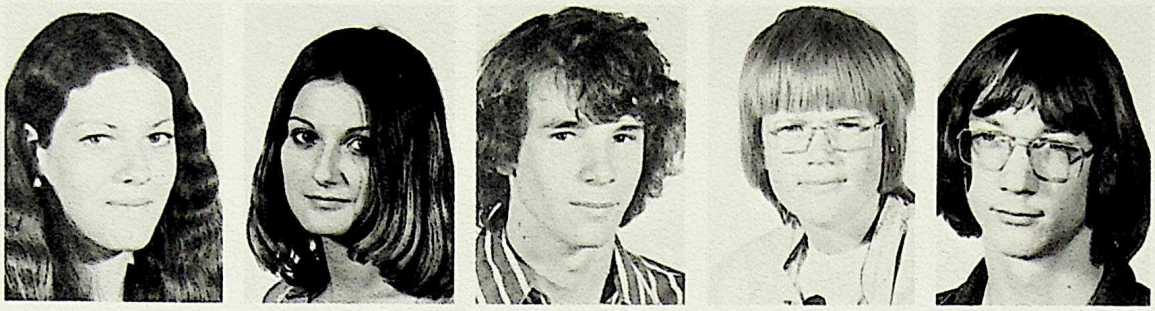

Martin, Janice
Marwichuk, Judith
McBain, Neil
McCallum, John
McClelland, Doug

McColl, Shelley
McDonald, James
McFadden, Debbie
McIntosh, Duncan
McLean, Robert

McRorie, Ethel
McWhinnie, Moira
Meyer, Randy
Miller, Allan
Miller, Darlene

Miller, Peter
Milligan, Grant

Mirza, Sophia
Molstad, Colleen

Monks, Kelly
Moonie, Alan

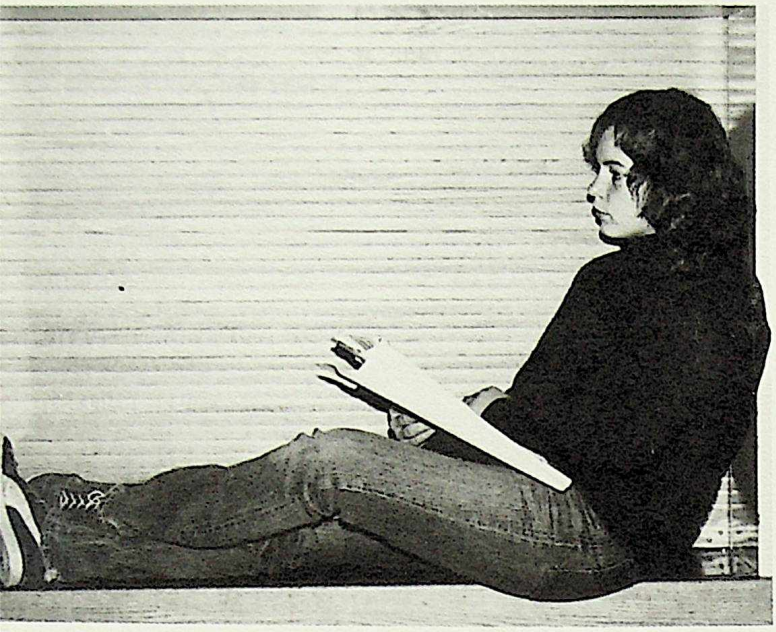

Morgan, William
Morris, Linda
Morris, Thomas
Moung, Kwong Choi
Nadon, Bernice

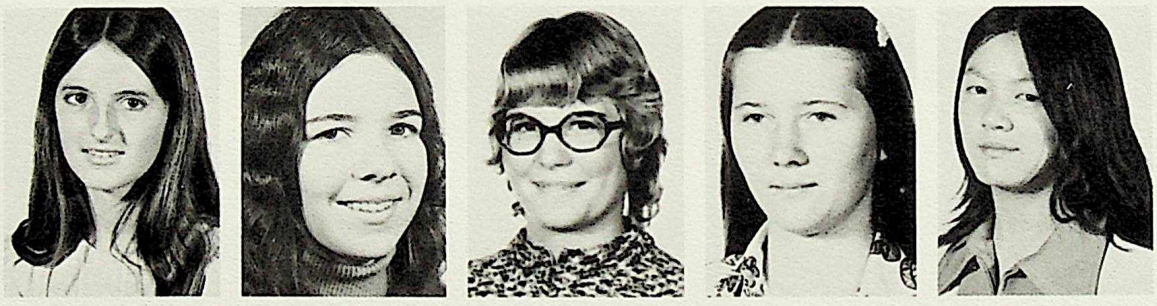

Naoum, Rhonda
Nelson, Marilyn
Neufeld, Shannon
Neumann, Bernice
Ngo, Joyanne

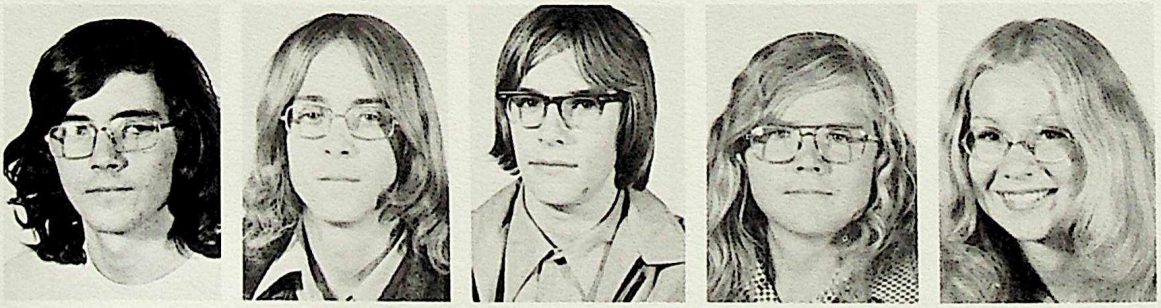

Noddings, Gregory
Odynak, Percy
Odynski, Peter
Overn, Dwight
Paap, Irene

Paley, Randy
Paranjape, Manu
Parsons, Ted
Pearson, Allan
Pendleton, Ken

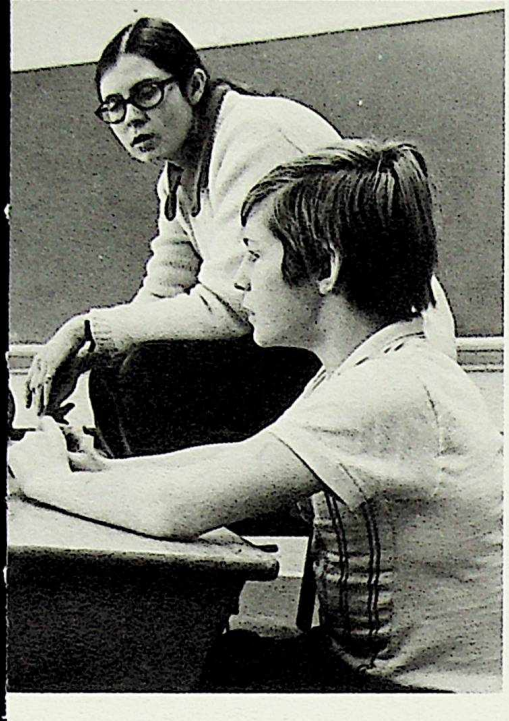

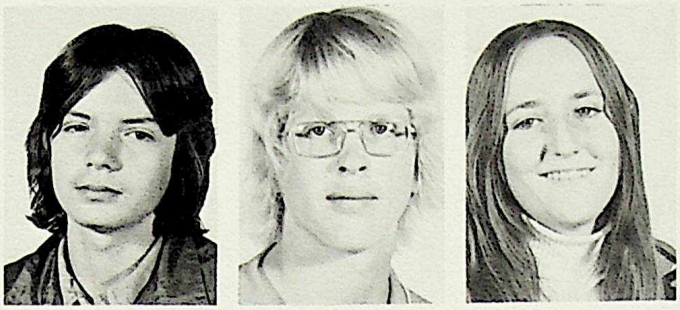

Penzes, Steven
Perry, Burke
Peters, Mary

Petrie, Debbie
Philip, Lester
Pike, Lionel

Pitschel, Nancy
Pon, Shirley
Potter, Julie
Ragan, Doug
Ramsay, Lee

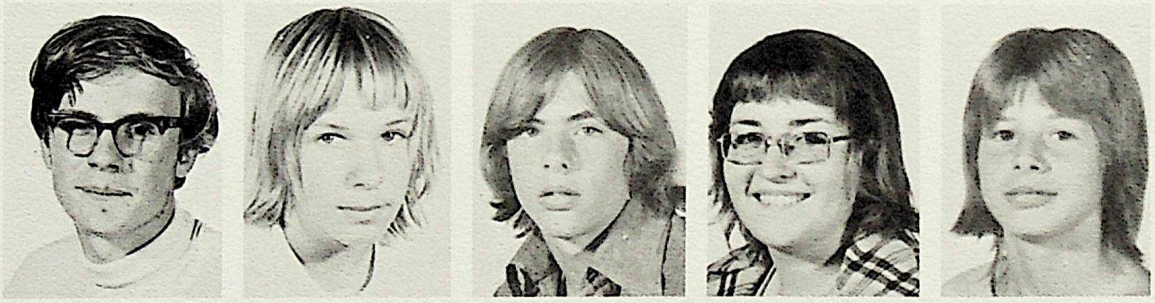

Redford, John
Reed, Derek
Reneau, Robert
Repka, Roxanne
Robbins, Wayne

Ross, Gail
Rudge, Tom
Rutherford, Cathy
Schlodder, Harold
Schulze, Bernard

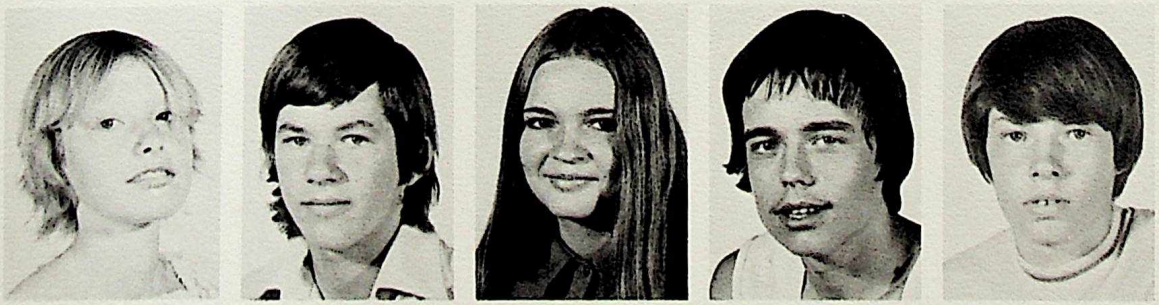

Sefton, Alexandra
Shonert, Jim
Sinclair, Margaret
Skaggs, Randy
Skinner, Richard

Slater, Gale
Smith, Dallas
Smith, Robert
Smith, Sharon
Smits, Marjory

Snow, Gwen
Sommerville, Carolyn
Sorochan, Debra
Spence, Gordie
Sproule, Tim

Starkie, Tom
Stewart, Doug
Stewart, Margot
Stokland, Tom
Tedeschini, Sandra

Thomson, David
Tomlinson, Dennis
Tracey, Doug
Trott, Barbara
Turner, Barbara

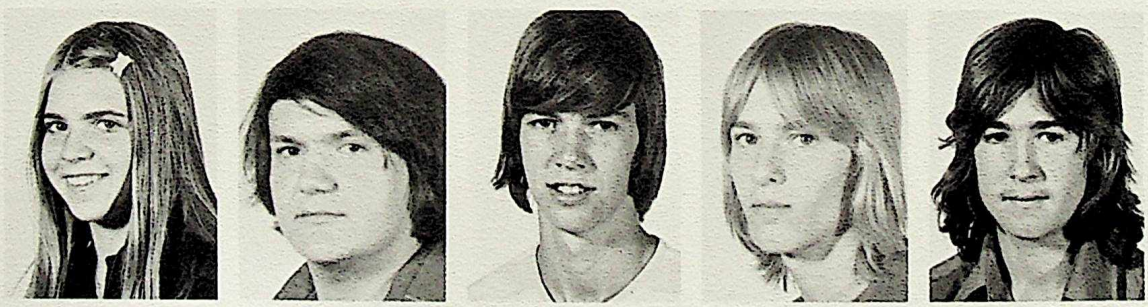

Turner, Norma
Turner, Shane
Turner, Steven
Ullrich, Rolf
Usher, Graham

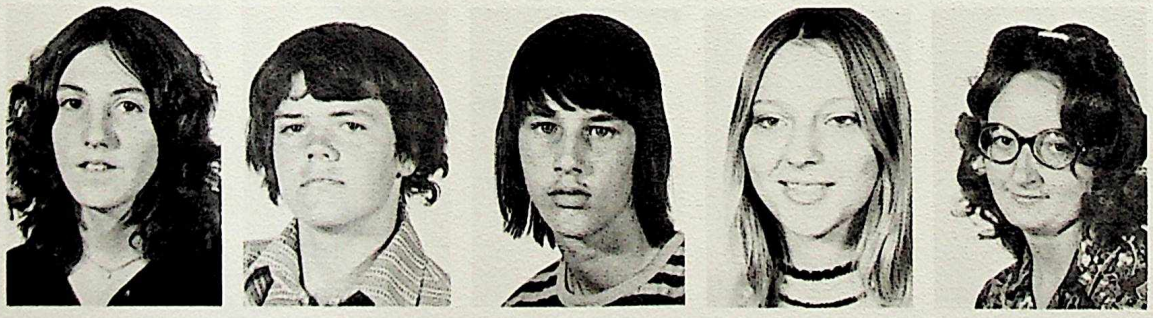

Vandusen, Carol
Vogan, Stephen
Von Borstel, Reid
Voneggers, Diana
Wagner, Hazel

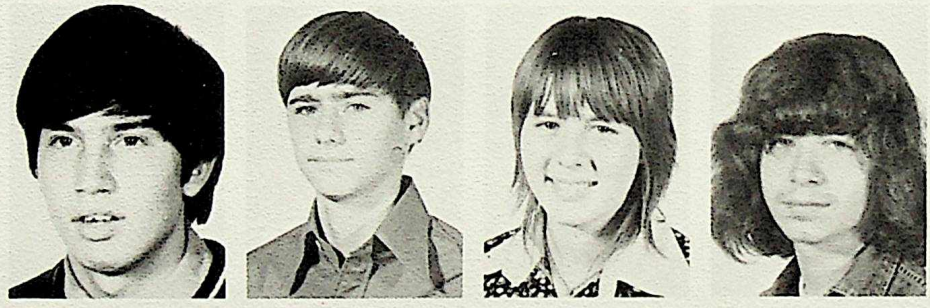

Ward, Walter
Watson, Dwight
Weed, Sheri
Weis, Peter

Welk, Marlyn
Wensink, Diane
Weretilnyk, Elizabeth
Wermann, Bernard

Wetterberg, Lloyd
White, Jennifer
Whitney, Arthur
Whitworth, Kevin

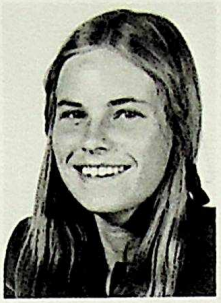

Wilkins, Brenda
Wilkins, Debra
Williams, Charles
Wilson, Barbara
Wilson, Lynne

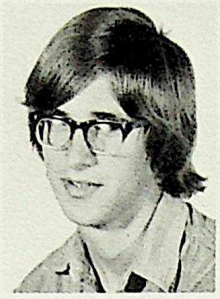

Wilton, Donna
Winter, David
Wlost, Monica
Wood, Michael
Zurch, Barry

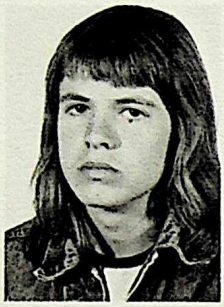

GRADE 11 MISSING

Annett, Keith
Ashely, Karl
Bondar, David
Buckingham, Joe
Elliott, Randy
Garson, Diane
Harries, Jeff
Hillman, Cindy
Hoffart, Julie
Jeske, Siegbert
Kidd, Davida
Klemm, Mark
Lofgren, Darlene
Lovse, Tony
McKay, Kirk
McLennan, Greg
Milinkovich, Dusan
Reid, Warren
Riley, Wendy

Zwick, Doug
Zwick, Stan

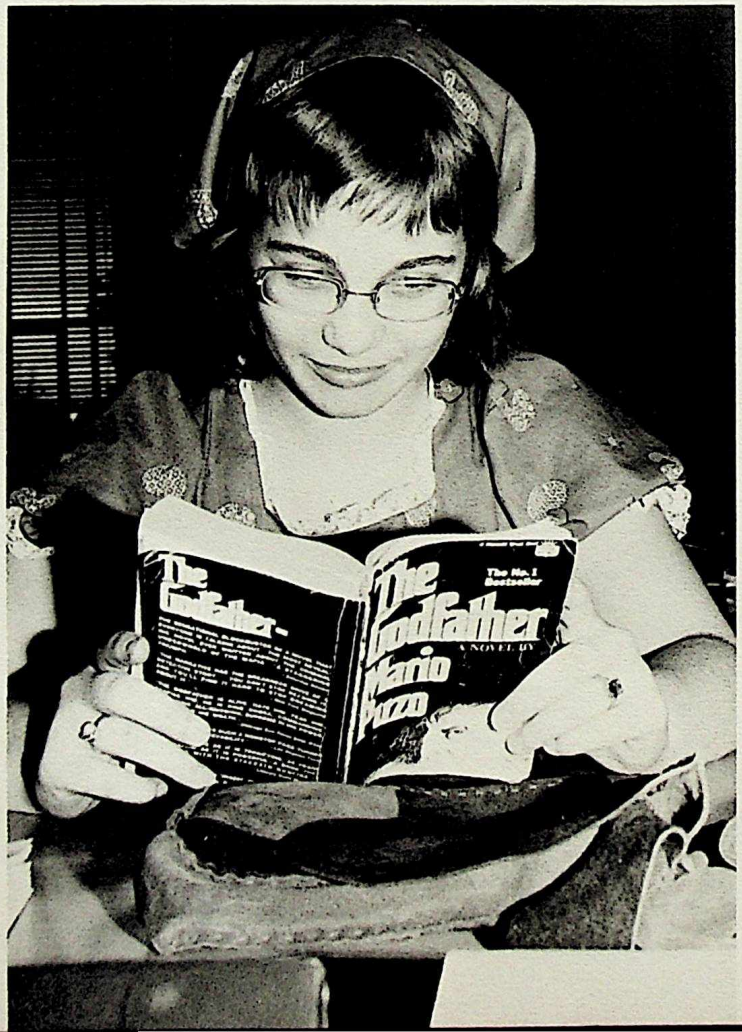

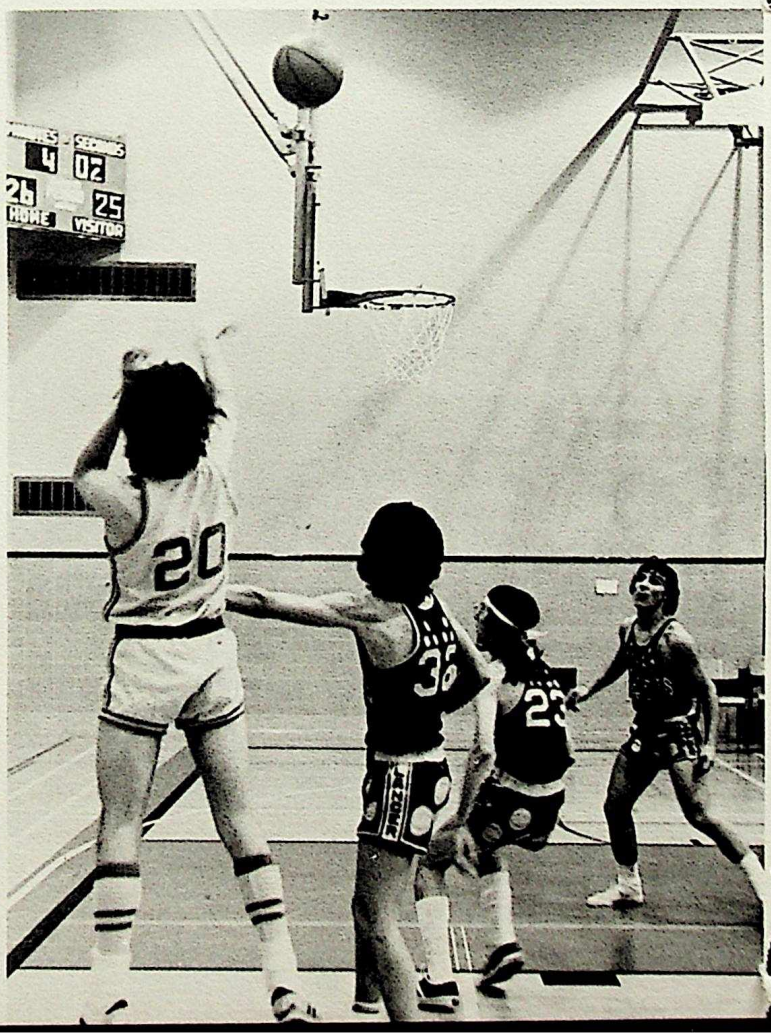

GRADE 10

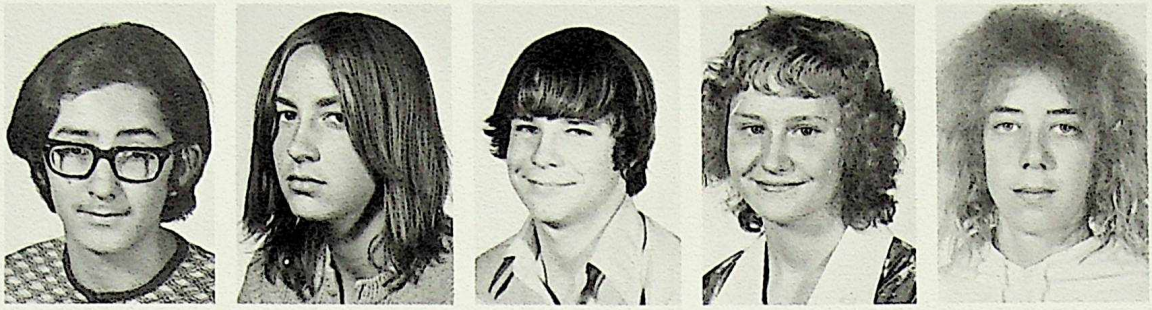

Adams, Steven
Albus, Richard
Allan, Gary
Allen, Dianne
Andersen, Courtney

Anderson, Franko
Arndt, Corinne
Ayer, Stephen
Bain, Grant
Bain, Jim

Bain, Vince
Baldwin, Janet
Bancroft, Lois
Bargh, Michael
Bauschardt, Alfred

Beach, Patricia
Beamish, David
Beggs, Robert
Behr, Daniel
Bergsman, Rodger

Berteau, Beverly
Bewernick, Harold
Bird, Gary
Blair, Laurie
Blance, Michelle

Bliss, Dwight
Bodner, Chereda
Bolton, Pat
Bouthillier, Don
Bowen, Jay

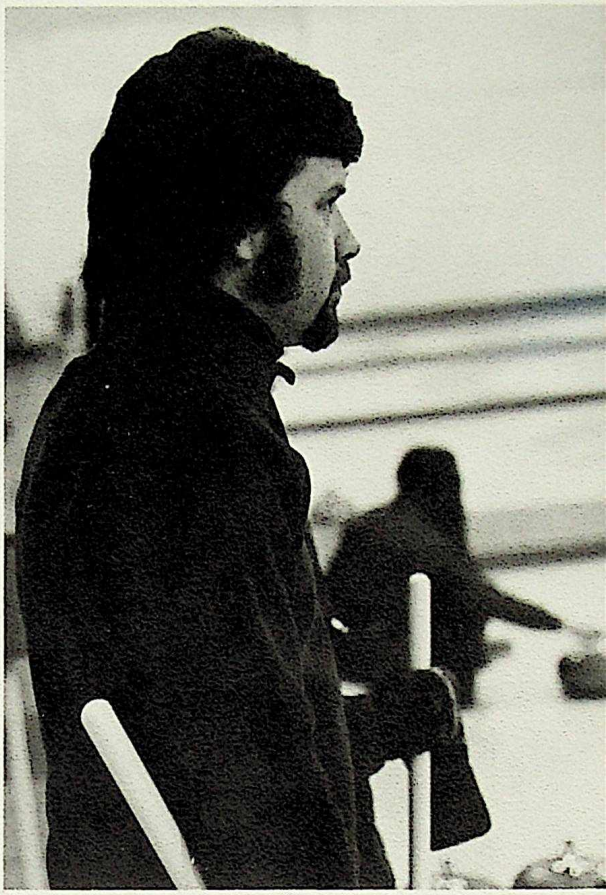

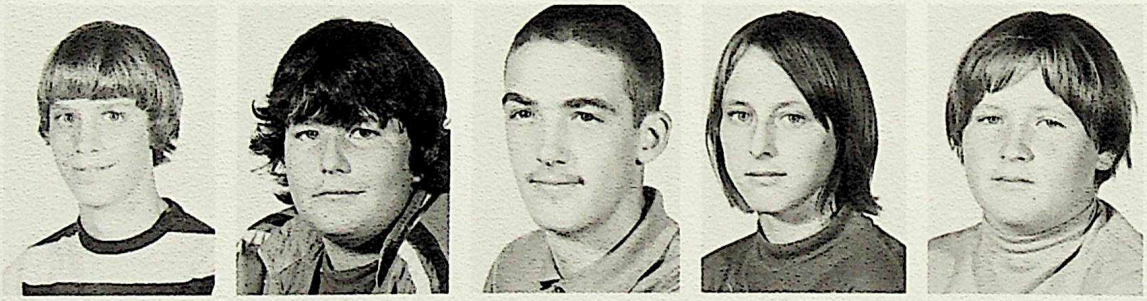

Briggs, Kelly
Bright, Pat
Brook, Harry
Broughton, Lindsay
Buchanan, Bill

Buck, Henry
Bundun, Danny
Burrell, Tim
Bussard, Elaine
Butler, David

Cain, Linda
Carpe, Debera
Cameron, Debbie
Cambell, Howard
Childs, Sherry

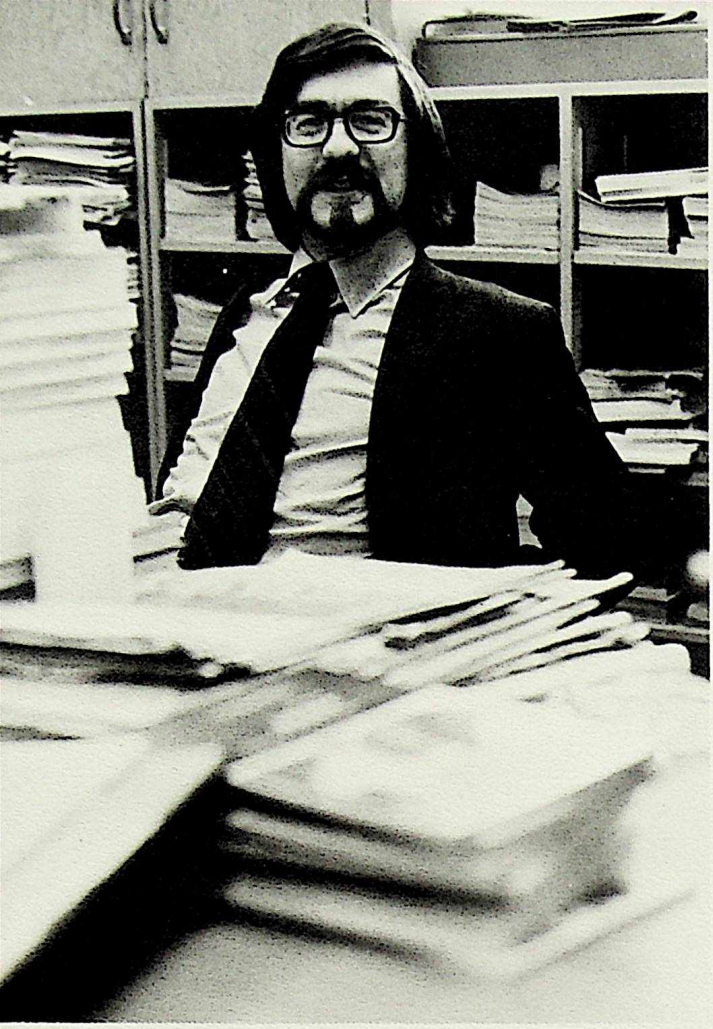

Carlson, Debby
Cathcart, Debbie

Chalupa, David
Chamberlain, Bill

Chapman, Sonja
Chesterman, Fern

Childs, Joan
Christensen, Roxanne
Clifford, Heather
Cohoon, Lisa
Cooper, Cheryl

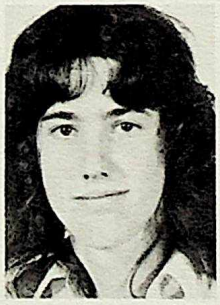

Cormick, Roger
Courtemanche, Gary
Covey, John
Cox, Randy
Crawford, Janet

Cree, Marilyn
Cristall, David
Croat, David
Crockett, Janice
Cushing, Duane

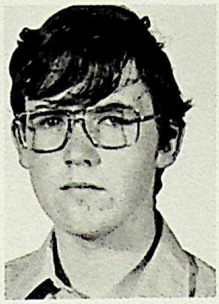

Czarnietzki, Edward
Czuczman, Susan
Daus, Debbie
Dawe, Jim
Day, Shannon

Demarco, Janet
Denton, Sharlene
Dossetor, Frances
Downie, Hugh
Duhamel, Debra

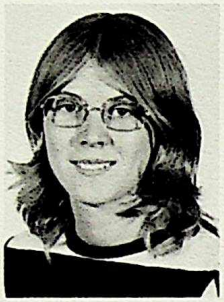

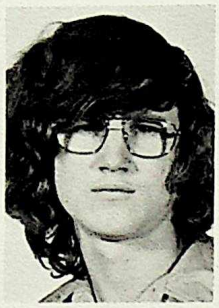

Duncan, Sandra
Dunn, Wendy
Dunne, Don
Dzeryk, Don
Eikeland, Alan

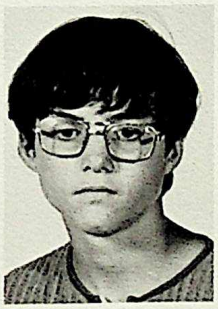

Elcombe, Peter
Enarson, Cam

Engelmann, Peter
Erickson, Randy

Fardella, Angela
Farrell, Marianne

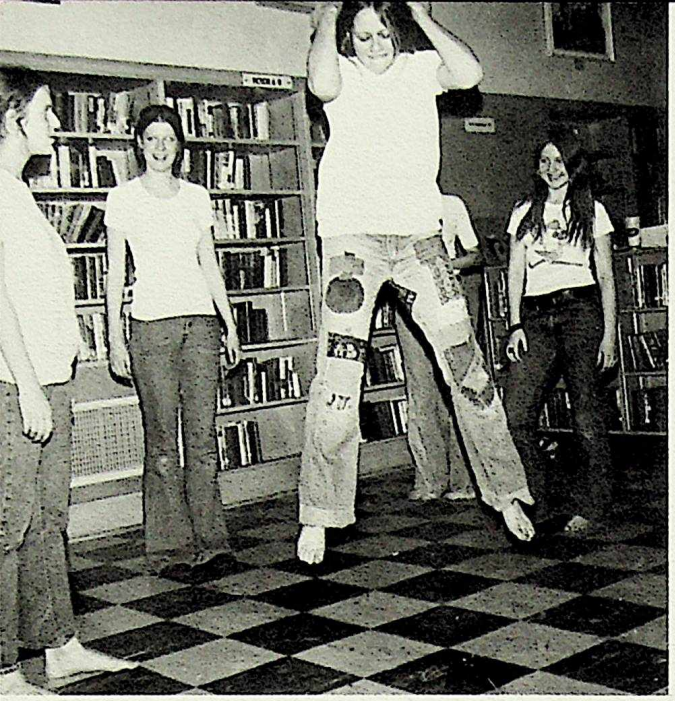

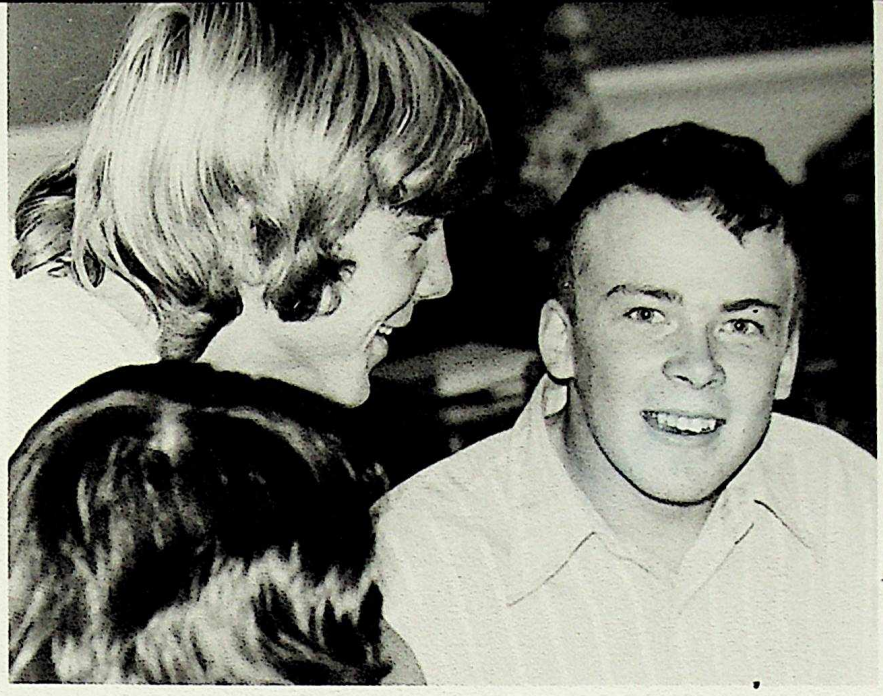

Fearon, Mary
Field, Chuck
Fishburne, Nancy
Fisher, Lynn
Folkman, Rock

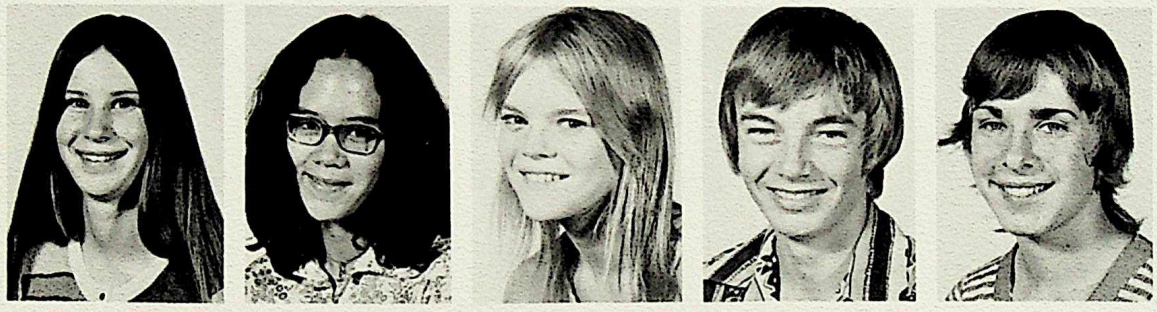

Ford, Becky
Forster, Janet
Foss, Pat
Franke, Darell
Frick, Sharon

Fritz, Judy
Fritz, Ron
Gallimore, Jim
Geddes, Sheila
Gifford, Sandra

Gilchrist, Robin
Glimm, Marian
Godfrey, Mark
Gould, Matthew
Graham, Joanne

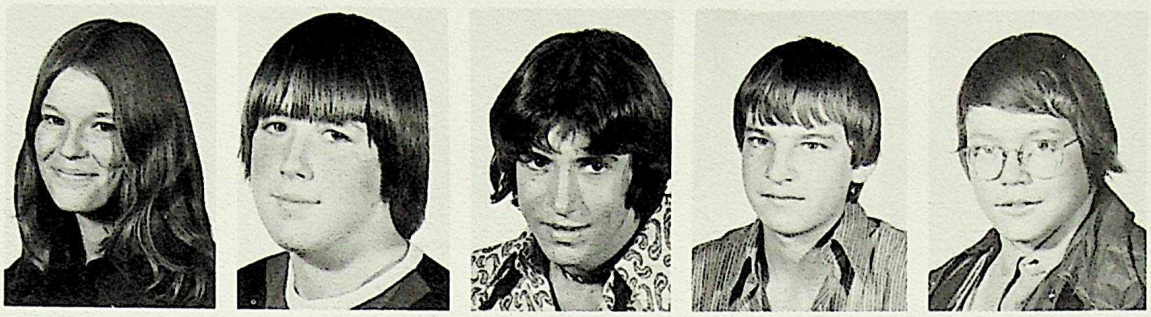

Grierson, Kathy
Groves, Tom
Hackman, Michael
Haekel, Dieter
Hagen, Neil

Hager, Don
Haley, Richard
Hamm, Gordon
Harnden, Matthey
Harrold, Eric

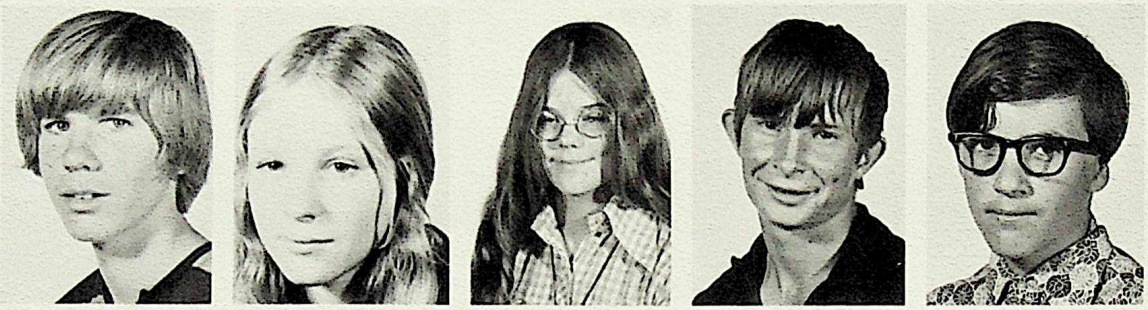

Haupt, Michael
Heath, Jennifer
Hemingway, Sarah
Herr, Ken
Hiebert, Allan

Hillier, Diane
Hinman, Brent
Hislop, Jessie
Hodge, Eleanor
Hoffart, Brent

Hoople, Kerry
Hoyle, David
Hudson, Eleanor
Hughes, David
Innes, Stuart

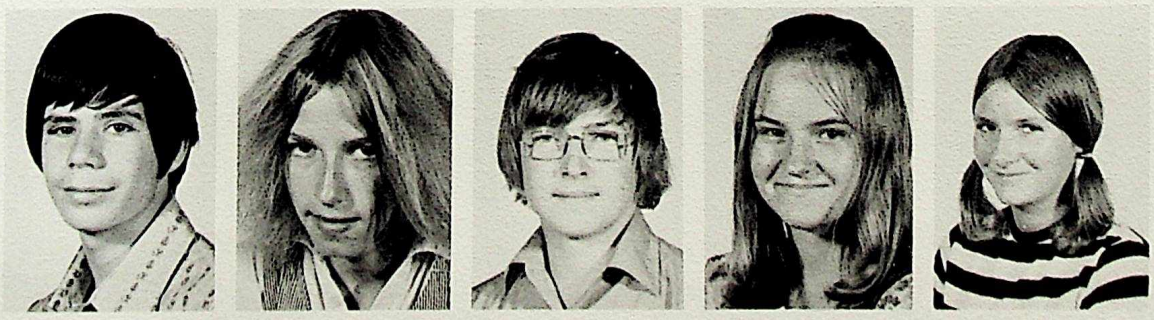

Jager, John
Jardine, Keith
Jarosch, Mark
Jeske, Elizabeth
Job, Barbara

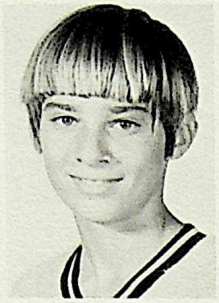

Johanson, Cheryl
Johnson, Roderick
Johnston, Jill
Jones, Edward

Jones, Gordon
Kadach, Werner
Kangas, Debra
Keegan, Frank

Kennedy, Marry Lee
Kennett, John
Kerker, Ken
Ketchum, Jim

Kilgannon, Robert
King, Debbie
King, Diane
Kinsman, Shirley

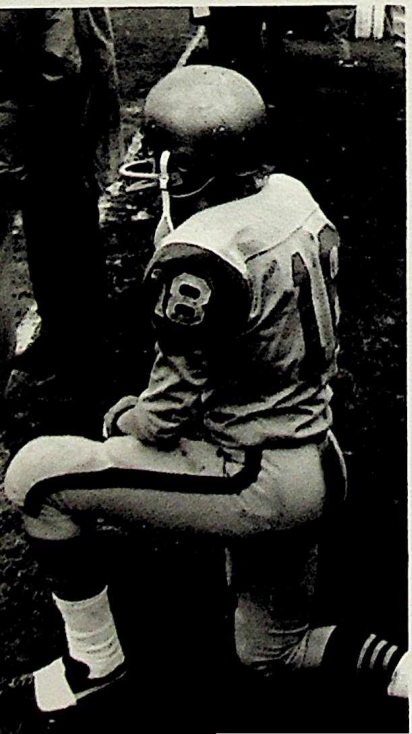

Kirkham, Charles
Kirkpatrick, Cathy
Klemm, Hansi
Knodel, Irene
Knoll, Dwayne

Kolot, Don
Konrad, Edwin
Kraus, Gerald
Kutryk, Deborah
Lang, Rita

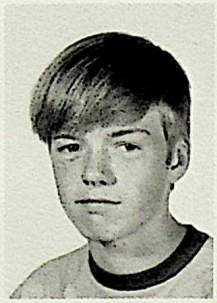

Larsen, Linda
Law, Wayne
Lederer, Jeannette
Leeson, Susan
Leffler, Ernest

Leslie, Brenda
Lewinske, Beverly
Lewis, Jim
Lewis, Kevin
Lightfoot, Neil

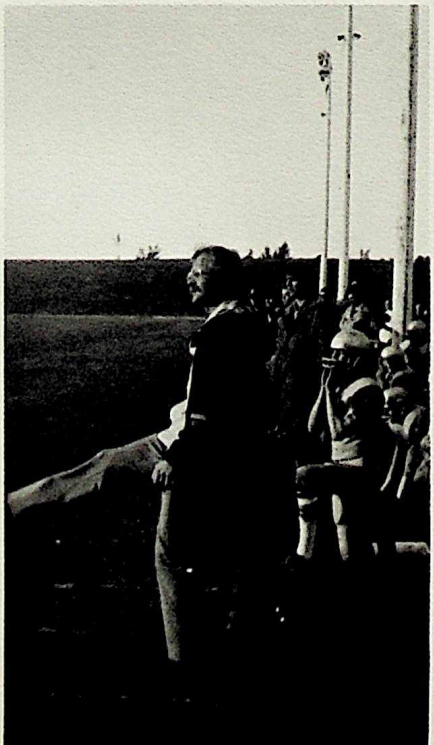

Lindsay, David
Linke, Etta
Lipinski, Margaret

Lister, Shirley
Loesch, Sherry
Longworth, Jim

Love, Allan
Low, Vicki
Lowe, George
Ludford, Guy
MacArthur, Mary

MacDougall, Phillip
MacFarlane, David
MacGregor, Robert
Mackenzie, Ian
Madsen, Henry

Maguss, Joan
Mah, Lillian
Maimann, Tracey
Majstorowiz, Ursela
Maly, Reinhold

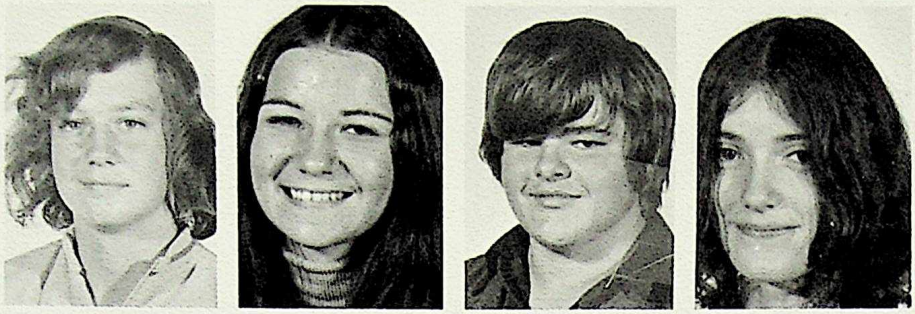

Marshall, Jim
Martin, Cathy
Mason, Brian
Mattson, Kathy

Mayo, Mike
Mayo, Shirley
McCaffry, Robin
McCagherty, Neil

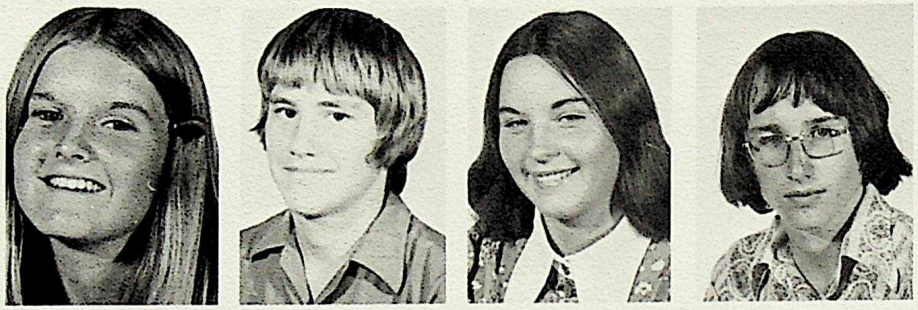

McCannel, Diane
McFadden, Brian
McKenzie, Keltie
McLellan, Bill

McLennan, Corinna
McLennan, Graham
Miller, Arnold
Miller, John

Moen, Rose
Moir, Neil
Molsberry, Ron
Moore, Gerald

Moravcik, Philip
Morgan, John
Morrow, Bill
Mostowich, Linda

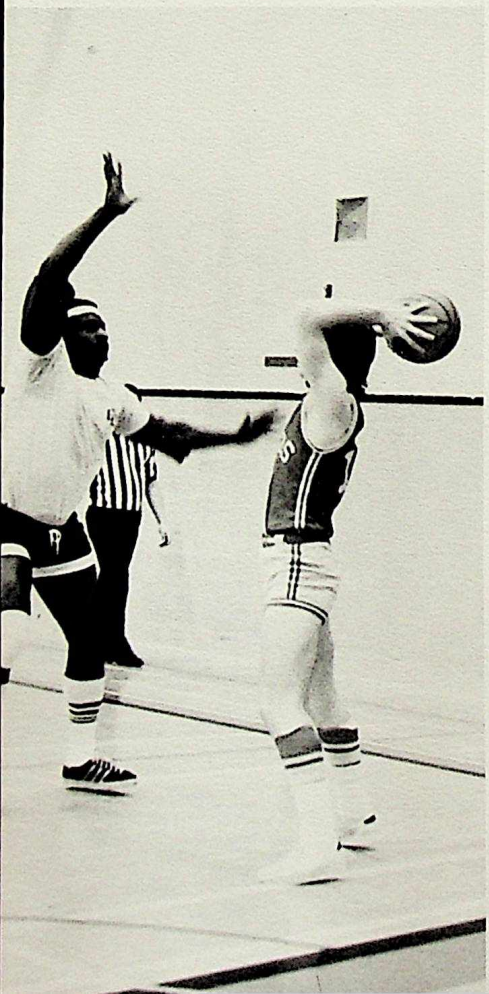

Muellner, Caren
Munro, Jeff
Murchie, Nancy

Naoum, Debbie
Nelson, Ewen
Nelson, Garry

Nelson, Gordon
Neufeld, Dale
Neufeld, Raymond

Neumann, Lowell
Newbound, Peter
Newhouse, Ian

Newsom, Charlie
Nicol, Ann
Nimko, Colleen

Nursall, Alan
Oswald, Barbara
Overn, Miles

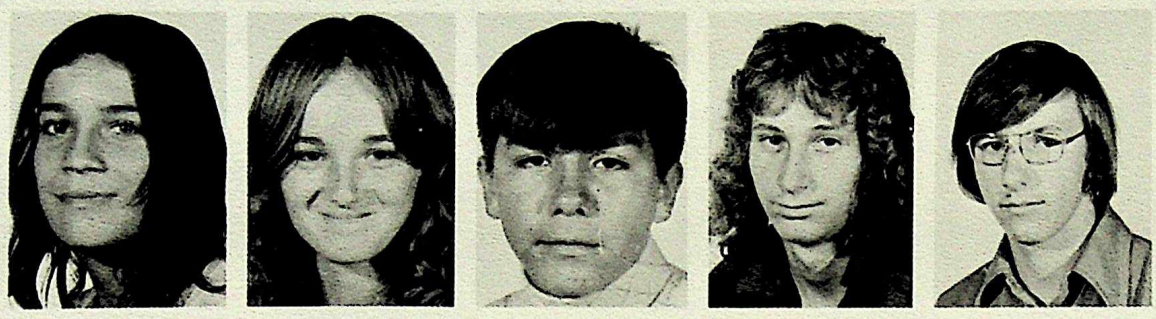

Page, Allan
Panter, Janice
Paquette, Leonard
Parker, Brian
Parker, Bill

Paulsen, Penny
Payne, Lorraine
Pearce, Jim
Pearson, Sandra
Peel, Brian

Peter, Rudy
Pimm, Holly
Pletschet, Carol
Pocha, Greg
Pon, Sharon

Poon, Linda
Porter, Pat
Pounder, David
Pruden, Charlotte
Race, Jim

Rajewski, Heidi
Razzell, Joy
Rebman, Ruth
Reinholz, George
Repka, Valerie

Richard, Robert
Rogers, Elizabeth
Rose, Juergan
Rosser, Bill
Rubenok, Tracie

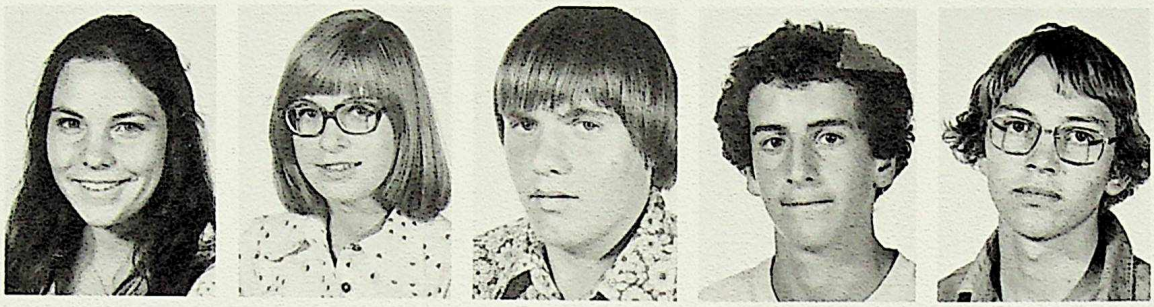

Russell, Debbie
Ruthkowski, Karin
Rutsch, Reinhard
Rymer, Kevin
Samoil, Bill

Sanderson, Ronny
Sarkissian, Rob
Scaman, Gail
Schachter, Jonathan
Scherer, Gary

Schilf, Roger
Schmidt, Doug
Schultz, Barbara
Schulz, Betty
Shandling, Maureen

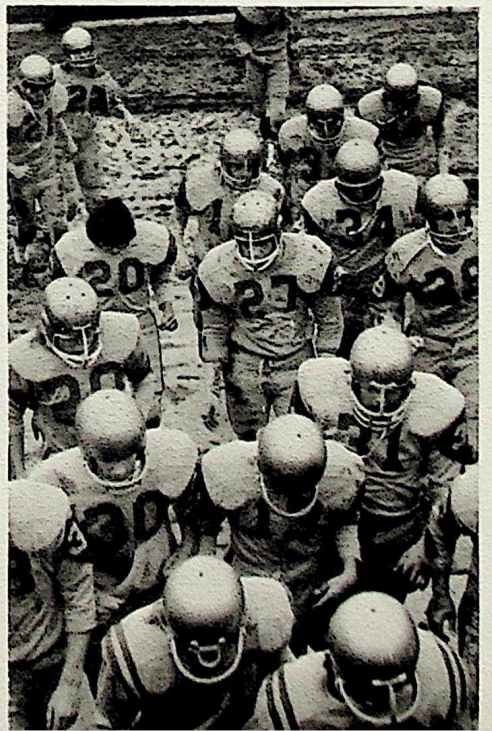

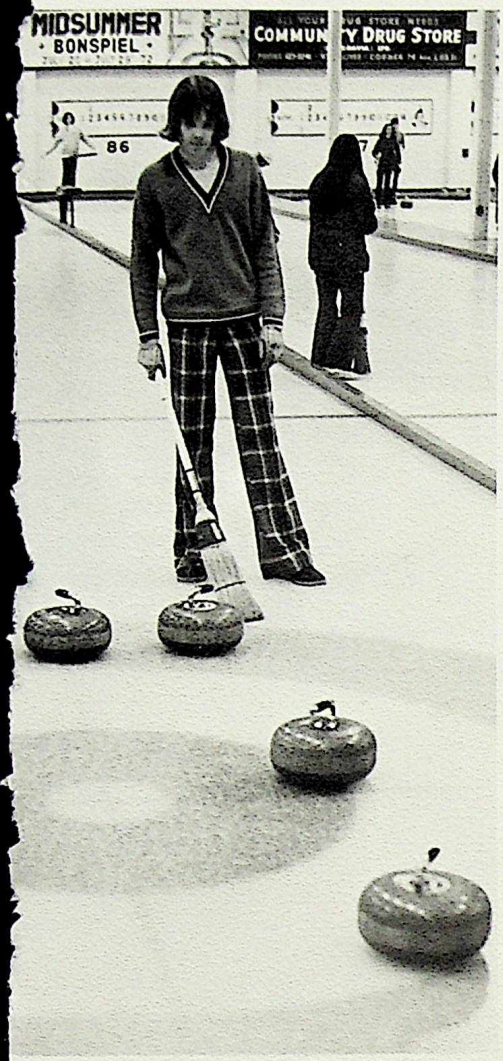

Shanks, Bobbi
Shaw, Kevin
Shephard, Jacklyne

Shonert, Lynn
Siffledeen, Diane
Simmons, Ava

Slater, Bill
Small, Jan
Smith, Lorna

Smith, Lyman
Smith, Violet
Smits, Jane

Spinks, Debbie
Springler, Faye
Sproat, Danny

Sproule, John
Sproule, Shannon
Steen, Susanne

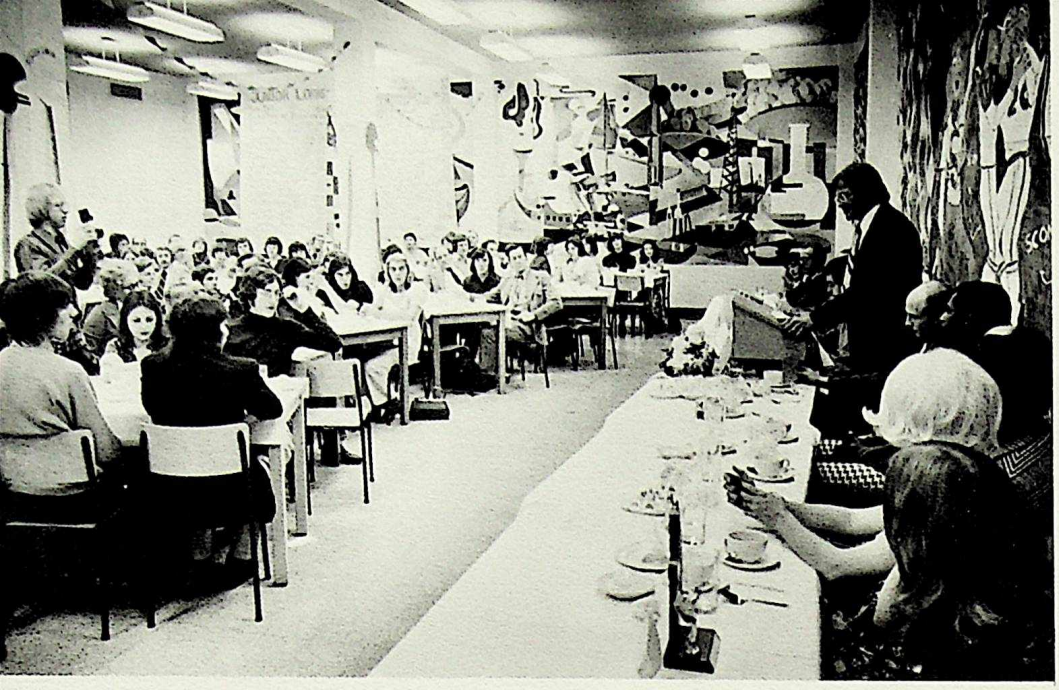

GRADE 10 MISSING

Anderson, Mitchell
Banerjee, Amitabha
Enarson, Chase
Falcon, George
Johnson, Cheryl
Knight, Aaron
MacCalder, Rod
McClellan, Morgan
Mizen, Gladys
Murray, Natalie
Nadon, Michael
Powell, Kathy
Weis, Debby
Butler, Glenn

Stefanick, Mark
Steinke, Karin
Stewart, Kirk
Stewart, Susan
Stone, David

Street, Thomas
Stroschein, Debby
Styles, Pat
Tang, Annie
Taylor, Stuart

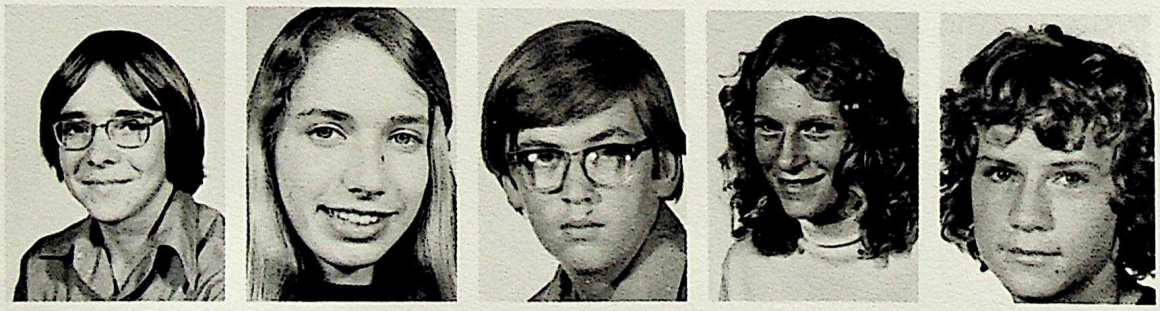

Tefler, Jim
Tennessen, Ida
Tenove, Murray
Thierman, Debra
Thierman, Don

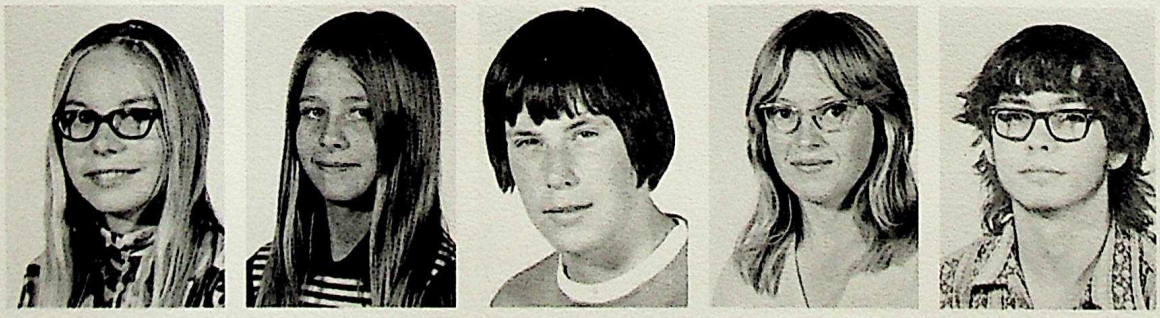

Thompson, Val
Trace, Karen
Traub, Mark
Tribe, Nora
Tubbs, Raymond

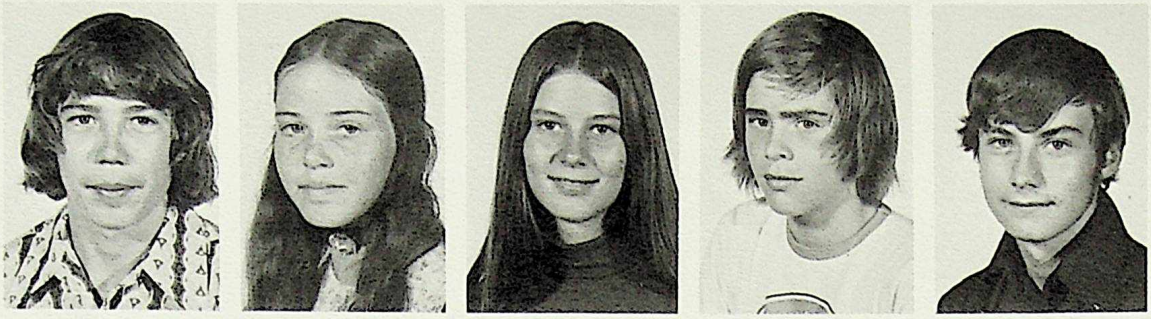

Turgeon, Ron
Turner, Susan
Tutty, Dawn
Ullyot, Ross
Vanbreda, Tom

Verchomin, Laurie
Wade, Debbie
Wakeford, Sheila
Wampler, Allan
Wandler, Neil

Weise, Clarence
Weiss, Lynne
Welk, Sherry
Wells, Gary
Wells, Bill

Werner, Allan
Wiens, Danny
Wigeland, Susan
Williams, Mike
Williamson, Laura

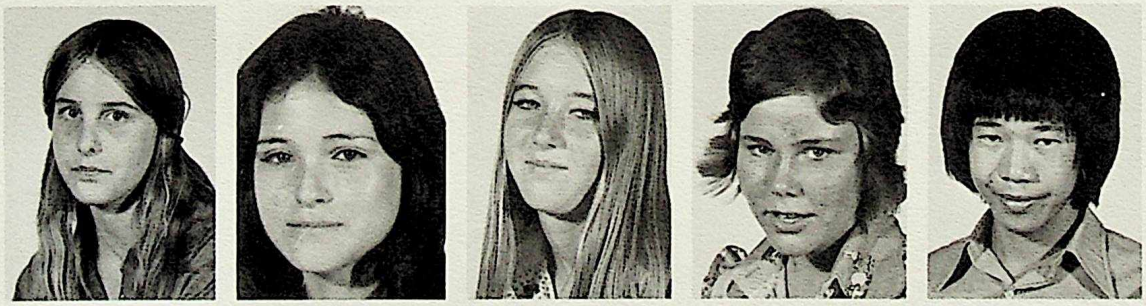

Wilson, Elaine
Wing, Elizabeth
Wintringham, Shannon
Wonders, Jennifer
Woo, Harry

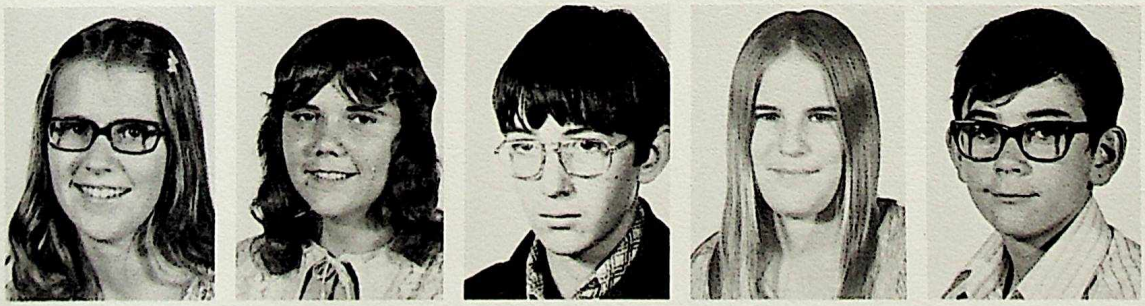

Woodman, Katherine
Wright, Cherie
Wyman, Warde
Young, Lesley
Zukiwski, Richard

1955
PRESENTED
TO
STRATHCONA
COMPOSITE
HIGH
BY
DR. W. R. WEES
FORMER TEACHER

AWARDS

How to Tell a Winner From a Loser . . .

Excerpts from "Christian Athlete"

A WINNER says, "Let's find out," a loser says, "Nobody knows."

When a winner makes a mistake, he says "I was wrong," when a loser makes a mistake, he says, "It wasn't my fault."

A winner isn't nearly as afraid of losing as a loser is secretly afraid of winning.

A winner works harder than a loser and has more time; a loser is always "Too busy" to do what is necessary.

A winner goes through a problem; a loser goes around it, and never gets past it.

A winner makes commitments, a loser makes promises.

A WINNER says, "I'm good, but not as good as I ought to be;" a loser says, "I'm not as bad as a lot of other people."

A winner listens; a loser just waits until it's his turn to talk.

A winner respects those who are superior to him, and tries to learn something from them; a loser resents those who are superior to him, and tries to find chinks in their armor.

A winner explains; a loser explains away.

A winner feels responsible for more than his job; a loser says, "I only work here."

A winner says, "There ought to be a better way to do it;" a loser says, "That's the way it's always been done here."

A winner paces himself; a loser has only two speeds: hysterical and lethargic.

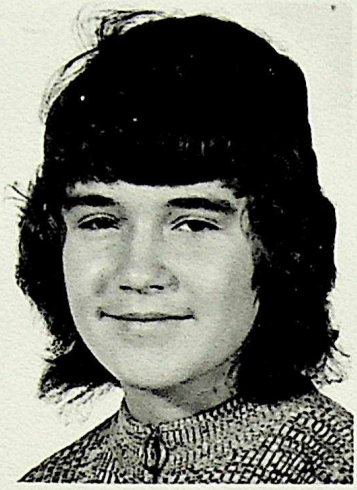

Beverly Berteau

ROSS SHEPPARD ACADEMIC TROPHY

Ross Sheppard taught Mathematics at Strathcona and was the Principal of Strathcona from 1920-38. He was also Superintendent of the Edmonton Public School Board. He was a member of the Canadian Athletic Team and was named to the Edmonton Sports Hall of Fame. Mrs. Ross Sheppard has donated the trophy and the annual cash award to the Grade X student who attains the highest standing on the mid-term and Easter examinations.

Beverly Berteau is the first recipient of this award.

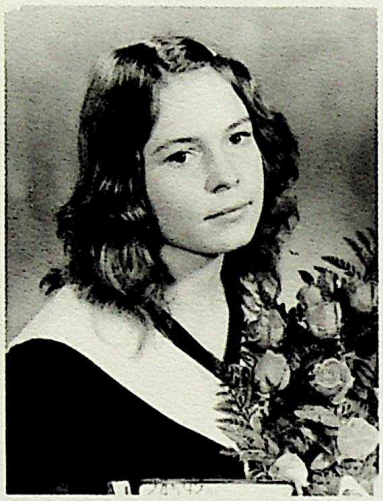

Michelle Marcotte

DUNCAN INNES HOME AND SCHOOL TROPHY

This trophy was presented to Strathcona Composite by the Home and School Association and is a token of appreciation to Mr. Innes who was Principal from 1949-1965. The trophy is presented to the girl who is an outstanding citizen and makes a major contribution to the athletic program of the school.

Michelle Marcotte in that she has won the Major Athletic Award three times at Strathcona. In Grade X she played Junior Volleyball and senior basketball and also ran in the hurdles. In Grade XI and XII Michelle played senior volleyball and was captain of the senior basketball team. Michelle has been a great competitor and also displayed good sportsmanship.

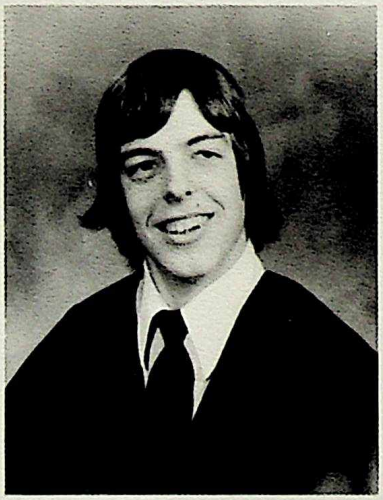

Scott Lawrie

HARLEY-MILLER-SUTTON TROPHY

This trophy is presented annually to the male student of the graduating class who is outstanding as an athlete, as a good student and as a man. It was donated by Brigadier-General B. F. MacDonald as memory of Pilot Officer John William Harley, Flying Officer John Whitla Miller and Flight Lieutenant Harold Ransom Sutton. These three men, who attended Strathcona High School, were killed in World War II.

The recipient of this award is Scott Laurie. In Grade X Scott played on the Junior Football and Basketball teams and took part in track and field. In Grade XI he played Senior Football and Basketball and in Grade XII was captain of both these school teams.

Scott always displayed good sportsmanship. He also had the ability to concentrate all his athletic resources on difficult game situations.

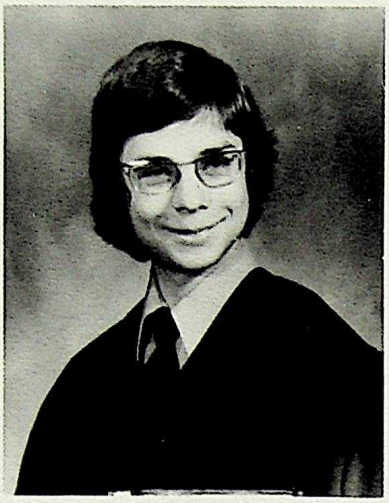

Justin Paletz

WEES TROPHY

The original Wees Trophy was donated in 1929 by Dr. Wees, a teacher of Garneau school. It was replaced several years ago by a new Wees Trophy. It is presented annually to the Grade XII student who attains the highest standing in the mid-term and Easter examinations.

Justin Paletz has been a consistent honor student and with an average of 95.2% he is the recipient of this trophy. Justin is also President of our Graduating Class.

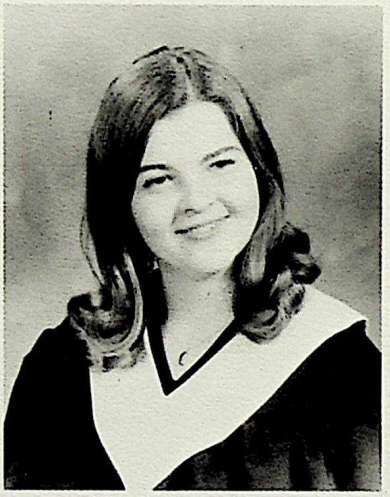

Heather McGregor

GRIESDORF TROPHY

This trophy was donated by David Griesdorf, a former student of this school. It is presented annually to the girl of the Graduating Class who is most outstanding in her service to the school and participates in extra-curricular activities.

Heather McGregor was captain of the basketball team in Grade X. In Grade XI she served this school as Grade Rep., member of the Booster Club and Activities Board. Heather has worked with the Awards Board in Grade XI and XII and this year she has been Students' Union Secretary.

The combination of Heather's pleasing personality and determination to do a good job have helped make this an outstanding year.

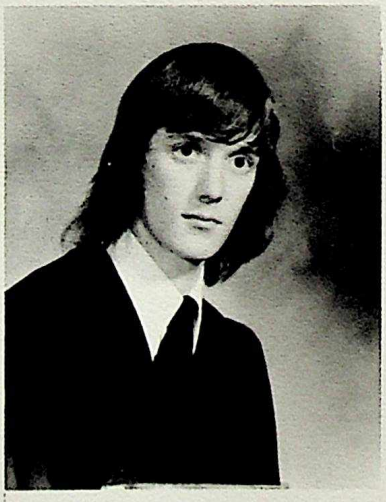

John Alton

SCARBOROUGH TROPHY

The Scarborough Trophy was donated by the Student's Union in 1952 in memory of Mr. Charles Scarborough, a former teacher of Strathcona. The qualities that Mr. Scarborough most admired in a boy were outstanding service to the school and good academic achievement.

John Alton has more than fulfilled the expectations of those who eleced him President of our Students' Union. In this quiet, efficient, good-humored manner he has given great leadership in all our affairs and also found time to serve as the city student representative to the Edmonton Public School Board.

Thank-you John — in every way you are worthy of this major trophy.

Major Athletic Awards — Boys

*Terry Bundun
Foon Chu
Gary Crawford
Bruce Elsenheimer
Ken Friedenberg
*Harold Gertz
*Herb Haekel
Guy Hanchuk
Marc Harris
Clarence Hudson
Dave Judge
*Tony Lambert
*Scott Lawrie
Vance McPhail
Keith McWhinnie
Randy Meyer
Roger Meyer
Rick Nilson
*Gary Packer
*Ken Stewart
*Bill Taylor
Steve Turner
John Verchomin

Managerial

Mike Cook
Dave Kinlock

*— Denotes a Bar to a Major Award

Major Athletic Awards — Girls

Gail Borwick
Anna Bulek
*Sharon Haynes
*Louise Jenkins
*Terri Lee
*Michelle Marcotte
Julie Potter
*Janet Schilf

Minor Athletic Awards — Boys

Dave Alton
Roger Bergsmann
Allan Bothwell
Ron Camarta
Brian Farrell
Keith Fleming
Don Fletcher
Mike Grisdale
Roy Hagen
Mark Jarosch
Ed Jones
Norm Klaus
Bryan Maik
Greg Marr
Mike Mayo
Scott McBride
Kevin McKenna
Murray McLean
Dan Milinkovich
Al Mileer
Ian Newhouse
Lowell Newman
John Nursall
Justin Paletz
Randy Paley
Tom Rudge
Cameron Stout
Doug Stewart
Stu Taylor
Dan Verenka
Wally Weiner
Dave Winter

Minor Athletic Awards — Girls

Lynn Bowland
Carol Groff
Vanessa Harris
Colleen Kovaluk
Carolyn Lambert
Penny Lightfoot
Fon Mah
Debbie McFadden
Claire Morten

Managerial

Laura Calhoun

Special Service Award

Rob Campbell
Evelyn Herter
Dianne Hillier
Scott McBride
Percy Odynak
Justin Paletz
Van Rhine
Tom Rudge
Debbie Sorochan

Major Service Award

John Alton
Helen Carson
Maureen Day
Pat Golly
Maureen McCoy
Heather McGregor
Linda Morris
Heike Roth
Dallas Smith
Dale Sommerville
Pat Treacy
Robb Von Borstel

General Service Award

Graham Bell
Gail Borwick
Lynne Bowland
Laura Colhoun
Bill Davis
Kathy Duncan
Brian Farrell
Marianne Farrell
Lynne Fisher
Roy Hagan
Rajan Joshee
Debbie Kangas
Kathy Kartz
Phil Kriesel
Shannon Leedham
Charles Lenihan
Laurie McKay
Jann Neilsen
Al Pearson
Greg Pocha
Peggy Riddle
Ursula Schafer
Sheila Starkie
Lynn Stratte
Margot Stewart
Jean Wensink
Dave Winters
Faye Yoneda

CLUB

BOOSTER CLUB

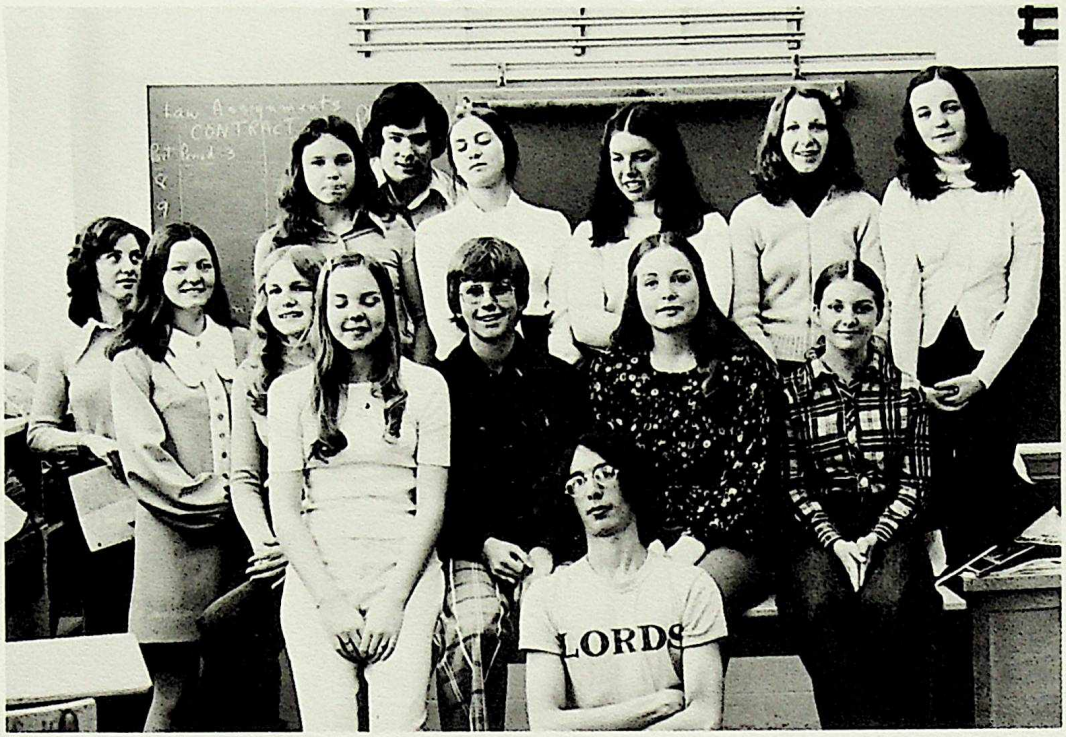

Executive: Maureen Day (President), Jean Wensink (Secretary), Janine Camarta (Treasurer), Helen Carson (Publicity), Susan Kibsey (Buses), Linda Morris (Fund-raising), Margot Stewart (Ticket Sales), Dale S. and Debbie P. (Concessions).

The main purpose of the Booster Club is to publicize the football and basketball games and get fans out to them. This year we also handled a display at Eaton's, a banquet, and 2 pep-rallies. People who are interested in keeping the school spirited and in having fun are welcome.

BADMINTON CLUB

Back Row: Brenda Brown, Sophia Mirza, Theresa Hiebert, Betty Brook, Laura Haley, John Michalyshyn, Tony Lambert, Carolyn Lambert, John Redford, Manu Paranjape, Daya Sandhu.
Front Row: Carol Blades, Asha Paranjape, Rashmi Joshee, Karen Trace, Bill Buckingham.

CURLING CLUB

The club was well represented this year, as a liberal smattering of hackers and heavies (although "big Al" bowed out early), graced the Balmoral's sheets. The venerable veterans of the league: "jokin' Johnny" N., Keith "slim pickins'" F., and "lame-duck" Laurie M., clearly favoured (by themselves) to tuck away the hardware, were dashed in their efforts by that young upstart, "slammin' Steve" Turner. It was nip and tuck, meanwhile, in section "B". Elisa "big mama" Haugrud had carried her, obviously "stacked", team through an unparalleled 12 and 0 season, when fate befell the squad. With "mama" injured, and on the bench for the game, the crew were bereft of their usual finesse, and so, designed the upset of the year. They won (to make it 12 and 1). It was in fact Neil "zzzzzzz" Ford, who waltzed off with the "B" divisional honors. Of course the staff were there, and just to keep it clean, we let them win a few, ... or a lot. All are beholden to Scott McBride, Keltie McAllister, and "eager beaver" D. Drever, for a club well inspired, and indeed, not to neglect our eminent Prez. (a real nifty guy), who summed it up rather well, I thought, when he once said, "You have to sleep in a chicken coop, to know if chickens snore." We had fun.

Love and Kisses
John Nursall

LIBRARY CLUB

Carmen (Charlie) Lenihan, Shannon Leedham, Jann Nielsen, Greg Pocha, Lynne Fisher (president), G. Sharples. Missing: Penny Squire.

The Library Club operates as a service club to assist the librarian with the functioning of the library. The members are also involved in other school enterprises and assist with various student activities. Its members enable library services to be brought to and used by a larger portion of the student body than can normally be taken care of by the librarian alone.

GAMES CLUB

Executive: Rajan Joshee, Rodney MacKenzie, Marvin Schneider, Boris Leibovitz, Glen Hudson.
This club achieved new heights of roughhousing and gambling due to the concentrated efforts of the members of the executive.

TABLE TENNIS CLUB

Executive: Wayne Hoy (President).

ELECTRONICS CLUB

Executive: John Morris (President), John Redford (Secretary).

The Electronics Club is a club in which students with interests lying in electronics can join. Members can have a chance to build projects, fully test them and repair appliances. Room 14 is equipped with most apparatus needed in the field of electronics and is there for the free use by all members.

INTRAMURALS

The Boys' Athletic Council, though somewhat sporadically, existed this year headed by Tom Rudge and later Brian Farrell. Among the programs operated by the B.A.C. were the Scona International Trike Race, won by Gold House, popular Co-Ed Volleyball, Boys' Basketball won by Green House, and Intramural Hockey where Green House picked up the Broken Skate Trophy. Special Events scheduled included the Murderball Tournament, and the Basketball Free Throw Contest. Other planned activities were softball and golf. The Girls' Council was directed by Evelyn Herter, and activities included basketball, hockey, volleyball and the Pie-Eating Contest. The Intramural Program was sponsored by Mr. Breitkreutz and other members including John Verchomin, Roy Hagan, Jack Morris, Mike Grisdale, and John Alton.

YEARBOOK STAFF

We changed the name of our yearbook back to Animus this year, because we found out what it means. An animus (a person's, a society's, or whatever) is the center of thought, learning, intellect, pride, courage and spirit. This is an attempt to illustrate our animus.

I am very grateful to our absolutely indispensible (good) photographer Stitty, and to John Alton for his friendly attempts. Bill Fedchuk and Jean Wensink have been willing errand boys and just great (a little frustrating, mind you). Mr. Wilkie, Mr. Nelson, and Mrs. Armitage have always been around when we needed them, as a kind of security. Irene Paap was our artist and Mark Evans was doodling here and there, helping (or hindering) all he could. Sophia Mirza, Theresa Hiebert, Rashmi Joshee, Joyanne Ngo, and Jamie Fujii were people I could really depend on, who didn't balk at the boring jobs that just have to be done. Then, of course, there was Anita Gainer, the assistant editor, who was the common-sense-while-having-fun end of the team.

Believe it or not, looking back, it was kind of fun. It can be maddening and frustrating, but we all need some kind of emotional upsets to keep us normal. To those of you who'll be back next year: give it a try — it could be fun and I promise it won't hurt.

Thanks to all who helped and I hope everyone enjoys their yearbook.

ART

ART CONTESTS

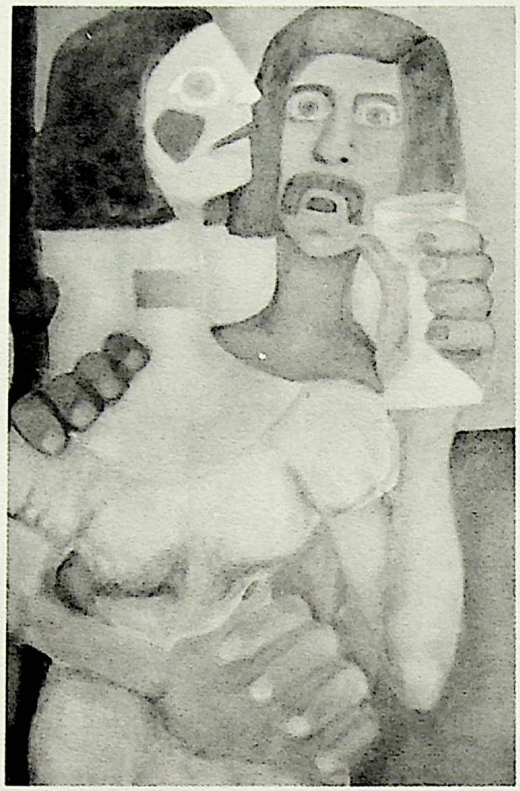

PAINTINGS

1st Prize Barb Morrow
2nd Prize Chris Ramsey
3rd Prize Phil Kreisel
4th Prize Davida Kidd

SKETCHES

1st Prize Chris Ramsey
2nd Prize Irene Paap
3rd Prize Irene Paap
4th Prize Geoff McMurchy

PHOTOGRAPHY

1st Prize Helen Habgood
2nd Prize Helen Habgood
3rd Prize Rob McBain

SHORT STORY

1st Prize Scott Simpson
2nd Prize John Redford
3rd Prize Dieter Lucius

ESSAY

1st Prize Ross Lindskoog
2nd Prize Kevin Berg
3rd Prize Rick Nilson
4th Prize Rob Campbell

POETRY

1st Prize Phil Kreisel
2nd Prize Irene Paap
3rd Prize Patty McGrath
4th Prize John Redford

RAGNAROK*
by Phil Kreisel

I sit,
  Think of past times,
When knights and maidens
  All glittered in gold,
They struggled hard for survival
  While dust gathers on the foreground,
And now they lie,
  Forgotten by all,
As time marches on;
  The fool, the hourglass together,
As Ragnarok draws near,
  I sit,
Thinking of past times
  When man walked, suffered for others,
Not thinking of himself
  The birds would sing
Under the sot
  And rot that time is made of.

All the promises were made,
  And broken because of
The dawn creation of God,
  What has He done?
Do you belive in the dead,
  The birds,
They sing,
  The fish
They swim under it all,
  Do you believe in the dead?
Let me try to pick up the day,
  As I sit and do nothing,
For the harps or myself,
  Or for anyone else,
As I can see,
  The world could believe in the dead.
The Knights and the maidens are needed,
  Desired,
The dust gathers more and more,
  As man is forgotten,
The birds still sing,
  The fish,
Under it all,
  They fear for the world and
Think of the sot
  And the rot . .

***Note:** Ragnarok — the day the Immortal Gods Perish.

CORPORATED FUTURE SHOCK
By Scott Simpson

"I want to speak with my lawyer first," spoke Andre quite cooly, as two men wearing the insignia of the tribunal officers stepped inside his office.

"You won't get away easy this time, Jefferson. You know the law passed by the senate last month as well as we do. I'm going to enjoy seeing you go."

No more words were spoken as the men walked down along the dark, dismal, dimly lit corridor to the hover shaft.

"Did you realize that only 108 companies of your magnitude have ever been convicted by the tribunal of your crime in 300 years?" the taller spoke.

"Ha, no chance, of my being convicted. All I am guilty of is trying to earn a living."

The shorter guard nearly choked to death, but doubled over in a burst of laughter between coughs. He regained his composure and his smile faded into seriousness. He said, "You could have had installed air reclaiming devices in your factory system for only 65 million dollars; that is only 8 percent of your last year's profits. But now 1800 people have died because of toxic agents in the air."

"Who told you those figures?" he glared. No one answered.

"We are here," spoke the shorter guard as the shaft door stepped out of their way. He coughed again and muttered, "There must be an air leak around here somewhere."

After they had meandered through mazes that were seemingly endless, the smirk on Andre's face disappeared as they turned a bend in the corridor. There before him were the great golden doors of the tribunal.

Andre feared for his life because he knew now, possibly this time, that money for the first time in his life could not buy his freedom nor decide his fate. He stood before them, a group of eight uncorruptible, scrutinizing, senile old men. Their words lacked meaning and feeling, so turned to rubble in his ears. He remembered back to his earlier days, "the good days when you work for greed, cheated, lied, and stole to get your end reward." It was different now. Times were changing. There was room in the world for men like me in those days. But I suppose that there were just too many of us taking advantage of other people's resources in the world at the same time. I guess something had to give. Funny, you know, my son never saw a dog until I took him to the zoo yesterday. It's one of the last. Why, I remember when I was his age how there were lots in those days we used to do, kick them, chase them around and so on. I had a lot of fun when I was his age. It's all different now."

The word "guilty" shocked him back to reality, and he realized then that he would lose all the things he spent his entire life building, loving, manipulating, cheating for, all for nothing.

The two guards that brought him there, positioned him, and themselves on either side of him. His faith in money was so shaken that he didn't even bother to find out his fate. He had paid exorbitant amounts of money bribing officers but in the end it was to no avail. The guards marched him out of the great hall, with hundreds of silent glaring faces frozen, with their eyes following them, out past the great doors.

The guard stopped to put on air masks along the way, neglecting to give him one.

The three of them walked down another corridor towards a small door marked Exit. The guards donned their masks. He then realized his fate.

He flew into a panic. "No, no!" he screamed, clawing frantically. "Not that way, anything but that," the door flew open to the outside. The guards thrust him through. The smaller one grinned, enjoying his work. Slam! The door closed on him and through the haze facing him were all the people he had cheated, lied to, taken advantage of, laughing through their masks, watching the world take its revenge on him.

JOURNEY FROM THE OUTHOUSE

By Ross Lindskoog

Every time I see an outhouse my body becomes possessed with a sudden urge to enter and investigate. The investigation often proves to be a very nostalgic and moving experience, for it usually brings back several enjoyable memories of life at the lake. For nearly twenty years our family has survived through the elements at Baptiste, rather comfortably I might add, with outdoor plumbing. I regret the day is all too soon in coming when civilization catches up with us, and Dad in his ignorance will spend scads of money to redecorate our cabin with hulky white bathroom fixtures.

I consider myself one of the fortunate "cultured" few to have been brought up in the age of "Drano" and "Saniflush" still being able to casually remark, "Yes, I have used an outhouse." It gives one a sense of uniqueness, a rare trait in this all-too-common world of ours.

As a child the monstrous scrappy edifice which stuck straight up into the air at the end of the path out back, was a constant source of intrigue. It left many pertinent questions unanswered in my mind: What is it? What is it for? Does somebody live there? Why is daddy going there? Will he ever come back?

Those were the good old days of diapers and "potties" and a person my age did not have to worry about the complexities or intricacies of toilet paper. If he was smart he let his mother do it for him.

However, before long I became a pro at using the "can" myself and most of my childhood fantasies and expectations of outhouses became shadowed by reality. There was just one last dangerous fling at escapism.

At the age of four, I rather foolishly became involved with a gang of organized thugs. Our antics were trivial and usually amounted to nothing more than an occasional fight with the rival girls' gang, stealing all the marshmallows at a wiener roast, or if we were really feeling brave, playing with the glowing red poplar sticks recently pulled from the coal of a fire.

One day, however, our gang dared me to go to Old Jacob's outhouse in the middle of the night. (Of course it was not really the middle of the night, but to four and five year olds, if it was dark at eight o'clock it was the middle of the night.) Old Jacob's outhouse was picked because everyone on the beach knew it was haunted. When darkness fell I left the gang behind at a nice cosy fire and cringed up the path whistling and shouting. (I told the gang later this was to scare the skunks away.) About three feet away from the door I stopped, became deathly silent and reached out ahead in the darkness with my fingers. Suddenly a low moaning sound, resembling some sort of beast in terrible agony, cracked the silence and my heart. Sixteen leaps and five seconds later I was at the fire surrounded by a circle of anxious faces each impatiently awaiting my extreme case of hyperventilation to stop. Now there was solid evidence that the

outhouse was possessed by a demon of some sort or another! Of course our puny minds could not even begin to comprehend that things like colic, diarrhea or constipation existed in this great big beautiful world of ours let alone that Old Jacob was a frequent sufferer of all three. So while I was being given the super-star treatment, the real hero of the story, Old Jacob himself, trudged from behind his cabin to the porch, up the stairs and disappeared behind the slam of a door.

In my later years of childhood the outhouse took on a whole new set of dimensions and symbolisms. For one thing, since I had grown there would never again be that unending phobia of falling through the hole and not being missed by the rest of the family for hours on end. On the other hand if I did want to be missed for hours on end the outhouse was always there, empty and waiting. In time the "shack out back" became my favorite and most convincing alibi, for no one in his right mind would question the call of nature. If Dad yelled, "Alright! Who just broke the window?" I always snapped right back,

"Not me! I was in the can." It did not matter if I was innocent or not, it always worked and that is what counted.

Although I have long since outgrown this period in my life there is still the enjoyment of watching others experience outdoor plumbing for their first time. Consider the case of a rather frustrated, toilet-trained preschooler attempting to adapt to her new environment of no indoor plumbing. After thoroughly searching through every room in the cabin and still not finding it, she will usually scream a little seriously, "Mommy! Where's the bathroom?!" After five or six more screams, each rising in intensity and pitch "mommy" will finally respond by grabbing her daughter and dragging her out the door, down the steps and up the path.

Once the party of two is inside, the half-mooned door slams shut, and the air is stilled except for some muffled giggles and unintelligent conversation. Ten minutes later the pair emerge. Each eye displays a sparkle of triumph;) each head is surrounded by a small cloud of arrogance and each bit of clothing hints noticably of recently poured "Mistovan". The preschooler bounds down the path barely managing to pull up her layers of displaced clothing. Nothing can stop this little spurt of enthusiasm now for she is on her way to tell "daddy" all about the previous ten minutes in sensuous detail and description. "Daddy! You should see Jones' toilet! Ya don't even hafta flush it!! We should get one for our backyard!" Sometimes a child's innocent outbursts seem to be more logical than logic itself.

From my many visits to friend's cabins on more popular and glamorous lakes I have seen what a long and difficult journey it is from the erecting of an outdoor "privy" to the indoor installation of an "American Standard Toilet" and all its affiliated parts. I hope that the few hardy individuals left in the wilds at Baptiste Lake will never decide to make that journey.

SPORTS

SENIOR FOOTBALL

Bottom Row: Dave Kinloch, Tim Sproule, Vance McPhail, Mike Grisdale, John Verchomin, Greg Marr, Bob McIntosh, Guy Hanchuk, Randy Bundun, Wes Jones, Ron Camarta, Doug Stewart, Harald Gertz. Second Row: Bill Davis, Gary Packer, Doug Meredith, Justin Paletz, Roger Meyer, Ken Friendenberg, Randy Meyer, George Bulek, Allen Miller, Scott Lowrie, Ken Stewart, Mike Cook. Third Row: Jim Fink, Dave Edwards, Ken Yaremko, Bill Taylor, Mark Harris, Keith McWhinnie, Herb Haekel, Norm Klaus, Ricky Nelson.

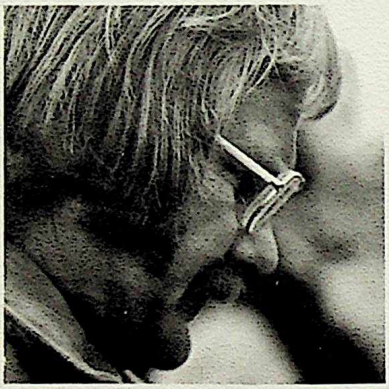

Our Lords got off to the good start that was expected of them in their 1972 season. On their first two times out they defeated Lazerte 26-6 and Louis St. Laurent 18-0.

At this point in the season, their fortunes soured. The Lords became subjected to a series of four heart breaking defeats in the next five games. To McNally, 3-1, Eastglen, 4-3, Bonnie Doon, 24-0, and as many loyal Lord supporters will contest, the greatest blow came when defeated by the Harry Ainlay Titans 21-14. This defeat came after Scona had led for more than three quarters. Unhappily, in this series of games, only one tie could be salvaged against Austin O'Brien, 14-14.

We would like to thank our Lords for representing our school proudly and providing us with many hours of hard hitting entertainment. Special thanks to head coach Mr. Breitkreutz, defensive coach Mr. Gilfillan and offensive coach Bob Wiggens for extending so much time and effort towards the team.

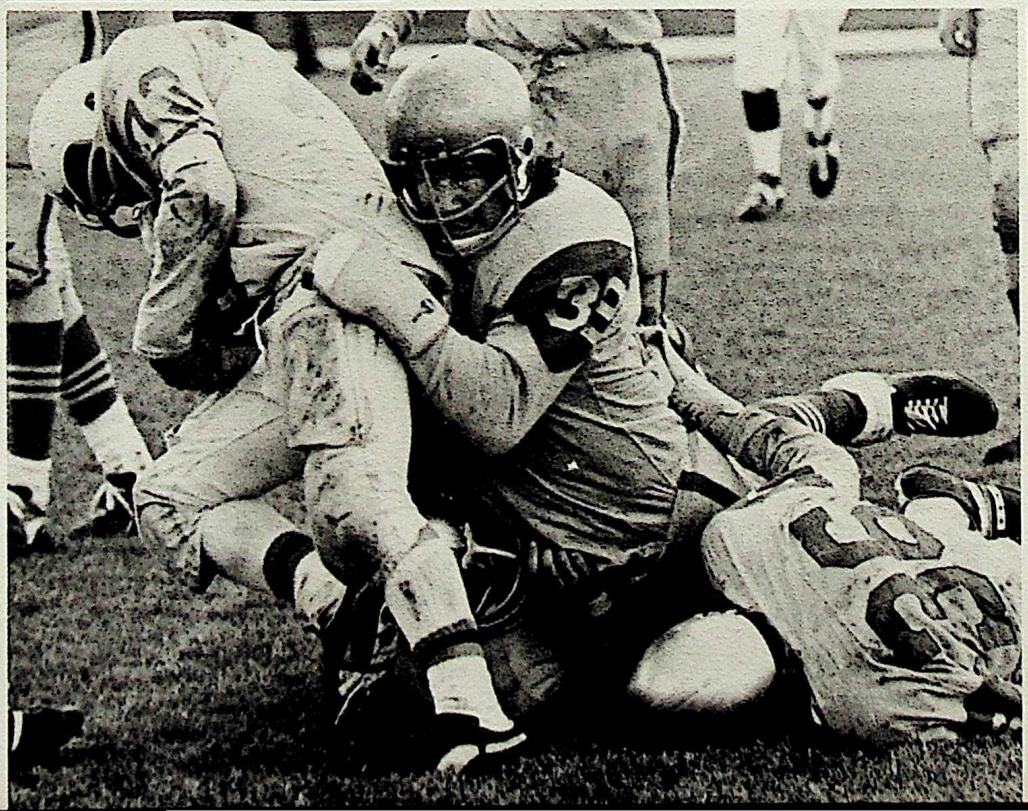

JUNIOR FOOTBALL

Bottom Row: Dave Kinloch, Ian MacKenzie, Garry Nelson, Dave Jidge, Hugh Downie, Casey Enarson, Mike Mayo, Gary Allen, Jay Gendall, Dave Alton, Jim Race, Jim Telfer. Second Row: Grant Bain, Ed Konrad, Dan Behr, Ian Groves, Ian Newhouse, Gord Jones, Lionel Pike, Jim Ketchum, Ernie Leffler, Merv Denton. Third Row: Rob McLean (manager), Cody Corpe, Clarence Weise, Stuart Taylor, Dieter Haekel, Neil Wandler, Brian Maik, Steve Vogan, Niel Lightfoot, Murray McLean, Ed Jones, Bob Kilgannon, Reinhard Rutsch, Brian McFadden, Bruce Elsenheimer, Coach Belmont. Top Row: Denny Milinkovich, Mark Jarosh, Roger Bergsmann, Lowell Newmann, Alf Bauschardt. Missing: Roy Hagen, Foon Chu. Captains: Bruce Elsenheimer, Roy Hagen, Dave Alton, Jay Gendall, Foon Chu.

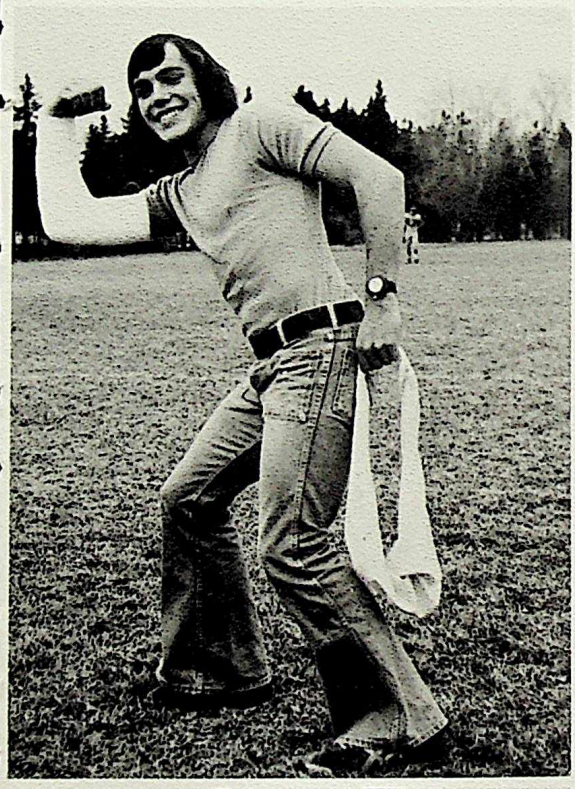

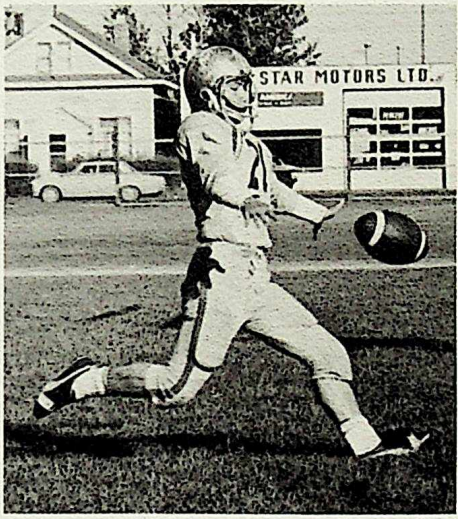

Our Junior Lords football team had a 3-5 season in 1972. We opened with a 13-6 loss to Louis St. Laurant and then defeated I. Picard 36-6, Eastglen 13-0, and Austin O'Brien 16-6. We then lost to St. Mary's 13-6, Harry Ainlay 13-1, and McNally 7-1. Although we had a losing season we feel that we have the makings of a good ball club for next year. Most of our club will be seniors next year.

SENIOR FOOTBALL CHEERLEADERS

Back Row: Denise Bain, Donna Ozee, Barb Bishop, Colleen Henderson, Maureen Day.
Second Row: Terri Turner, Vanessa Harris, Gail Borwick, Elisa Haugrud, Margot Stewart.
Front Row: Sheila Fraser, Norma Turner, Sheila Starkie, Joanne Covey, Sue Gamache, Davida Kidd.

JUNIOR FOOTBALL CHEERLEADERS

Back Row: Maralee Kennedy, Diane Styles.
Second Row: Janice Panter, Ann Nicols.
Third Row: Gail Scamen, Ida Tennessen.
Front: Lisa Cohoon.

JUNIOR BOYS' BASKETBALL

Back Row: Mr. Robertson, Eddie Jones, Drew Thompson, Walter Wood, Marck Jarosh, Roger Bergsmann, Stu Taylor, Gary Schirer, Ernie Leffler, Lowell Newman, Roy Singleton.
Front Row: Billy Rosser, Graham McClennan, David Croat, Don Fletcher, Niel Wandler, Mike Wood, Mr. Sharples.

SENIOR BOYS' BASKETBALL

Our Sweet Lords this year rounded off their hot season with an 11-8-0 record including play-offs. They made it to the semi-finals under the disciplined direction of coach Roy "the Rifle" Wright. Lead by Hot Hooves Haekel, Staple Meyers and the rousing bench support from Tiger Tennessee, the Lords stole the hearts of everything in a skirt.

A gathering was held after the season. Attending were Nickel Nilson, Tiny Tuck Tim, Hot Hooves Haekel, Staples Randy, Crazy Carl Kolotalo (ex basketballer), Jumping Jim, Bruce the Moose, Muscles McLean, Wally the Whip and Tom the Turk.

Shootin' for the Roof
Love and Kisses
Pistol Plunger

GIRLS' BASKETBALL

Back Row: Laura Calhoun, Gail Greenwood, Sharon Haynes, Debbie McFadden, Terry Lee, Janet Schilf, Violet Harder, Klim. Front Row: Janine Camarta, Ellen Wilson, Michelle Marcotte, Norma Power, Vanessa Harris, Colleen Kovaluk, Terri Turner.

The Senior Girls' Basketball team enjoyed a very successful season. In the first round, the girls lost only one game, putting them in second place. In Division A play, they lost only two games, which put them into third place and a playoff spot. Unfortunately they lost a close game in the semi-finals of the city championship. The girls also took a road trip to Lethbridge to play in a basketball tournament against some very tough teams from all over Alberta and B.C. This year was undoubtedly one of the best years the "ladies" have had in basketball.

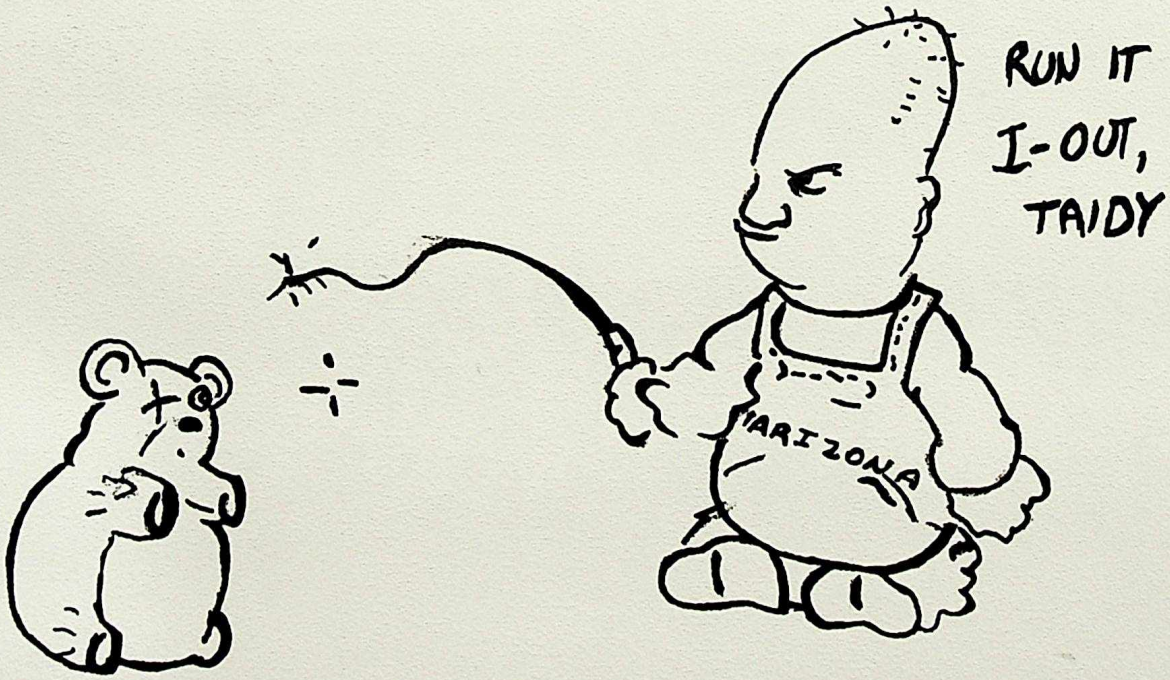

J.B. - 1945

JUNIOR BASKETBALL CHEERLEADERS

Back Row: Marilyn Cree, Chereda Bodner, Holly Pimm, Debbie Karlson. Front Row: Debbie Thierman, Cathy Woodman, Ida Tennessen, Keltie MacKenzie, Lisa Cohoon.

SENIOR BASKETBALL CHEERLEADERS

Standing: Vanessa Harris, Margot Stewart, Donna Ozee. Kneeling: Marianne Woods, Debbie Schroder, Denise Bain, Sheila Starkie.

BADMINTON TEAM

Back Row: Bruce Miller, Tony Lambert, Miss Holmgren, Brian Farrell, Terry Bundun.
Front Row: Sophia Mirza, Karen Trace, Louise Jenkins, Colleen Elder.

GIRLS' VOLLEYBALL

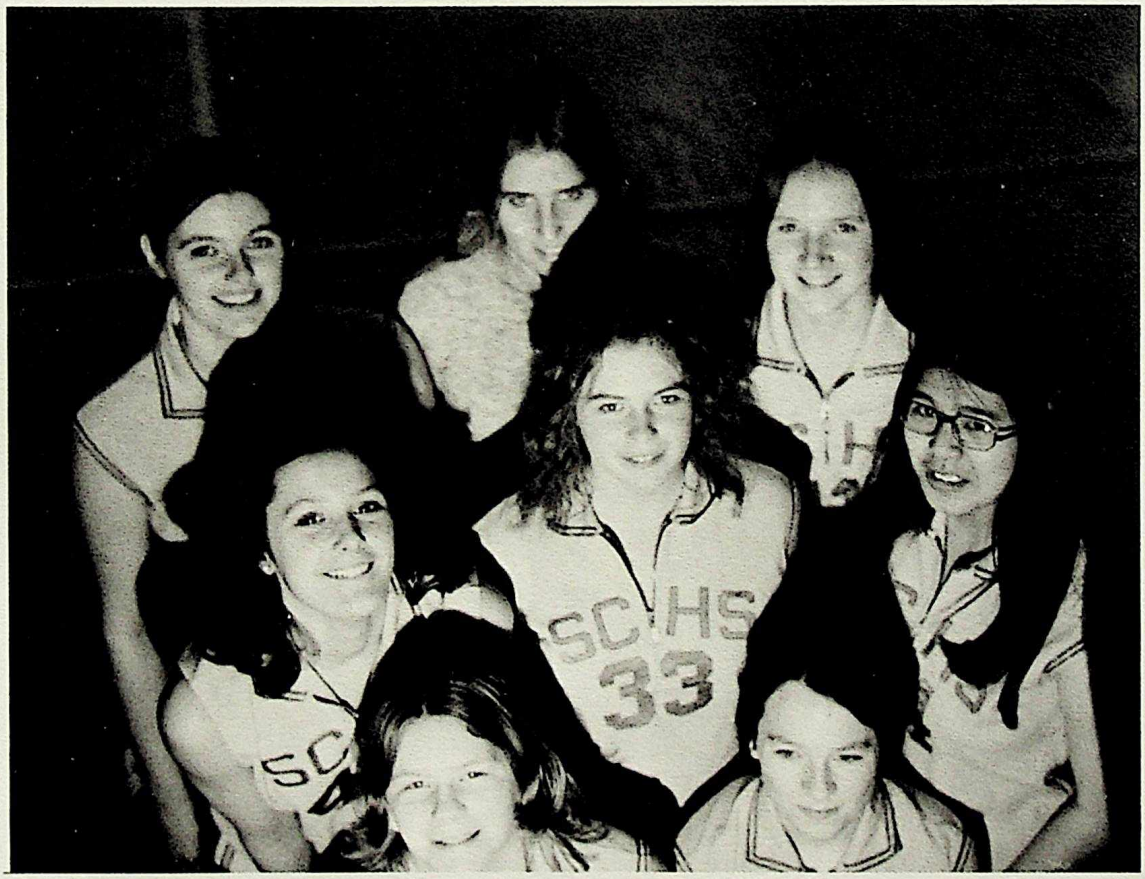

Back Row: Sharon Haynes, Terri Lee, Anna Bulek.
Second Row: Janet Schilf, Michelle Marcotte, Fon Mah.
Front Row: Gail Borwick, Louise Jenkins.

CROSS-COUNTRY TEAM

Back Row: Mr. Dufresne, Tony Lambert, Arthur Whitney, Lorne Wetterberg, Clarence Hudson, Steve Turner, Stewart Young.
Front Row: David Judge, Penny Lightfoot, Phil Kreisel.

SWIM TEAM

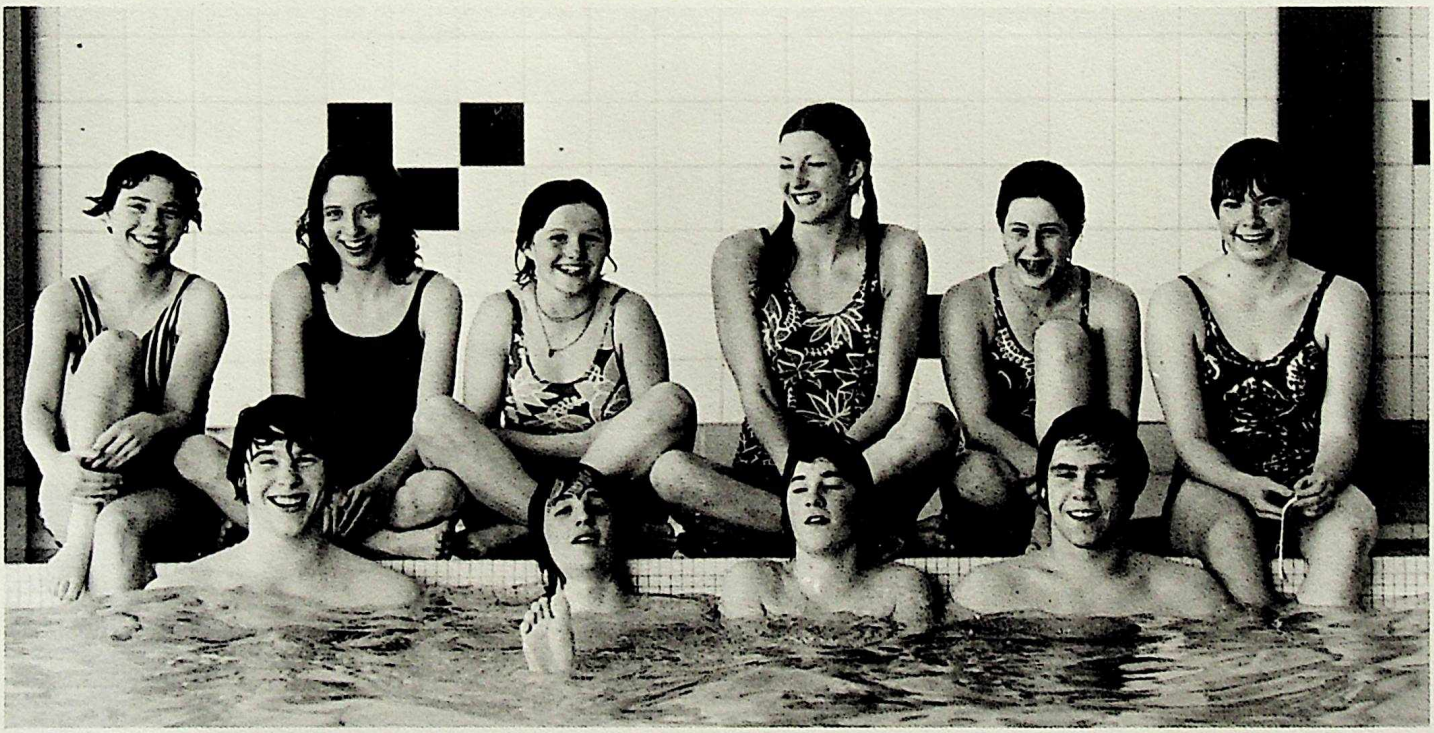

Back Row: Lynn Fisher, Shirley Lister, Lynne Bowland, Mary Cheraton, Barbara Oswald, Carolyn Lambert.
Front Row: Marc Harris, John Sproule, Matt Gould, Bill Taylor.

TRACK — 1972 CITY CHAMPS

POLE VAULT

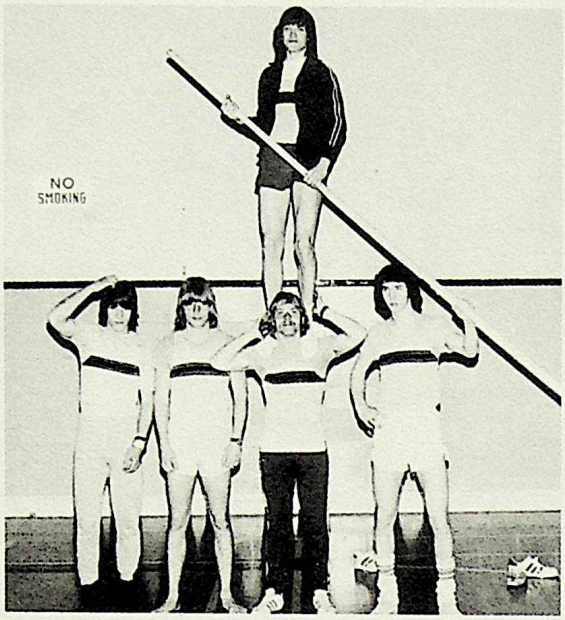

Top: Dave Alton.
Bottom: Rob Foote, Wade Hoople, Mark Edwards, Bruce Elsenhiemer.

SPRINTERS

Barb Grisdale, Doug Miller, Lorna Smith, Robb von Borstel, John Verchomin, Shannon Sproule.

JUMPERS

Rear: Dave Butler, Bruce Elsenhiemer, Rob Von Borstel, Reid Von Borstel, John Alton (Pres.), Bob Kilganan, Ed Jones.
Front: Barb Wilson, Cathy Edwards, Tom Rudge, Colleen Elder, Barb Altmann.

HURDLERS

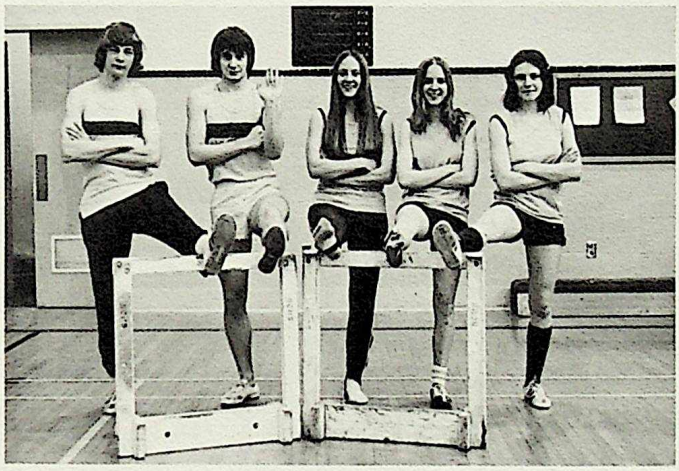

James Gallimore, Tim Sproule, Terri Turner, Lorna Smith, Colleen Elder.

THROWERS

Rear: Marilyn Kinsman, Lynne Moen, Mark Jarosch, Stew Taylor Al Werner.
Front: "Big Roger Bergstien".

DISTANCE RUNNERS

Rear: Penny Lightfoot, Doug Shmidt, Clarence Hudson, Steve Turner, Tony Lambert, Stew Young
Front: Beth Rogers, Dave Judge, Deb Cameron.

Litho by D. W. Friesen & Sons Ltd., Altona, Manitoba, Canada

78-215